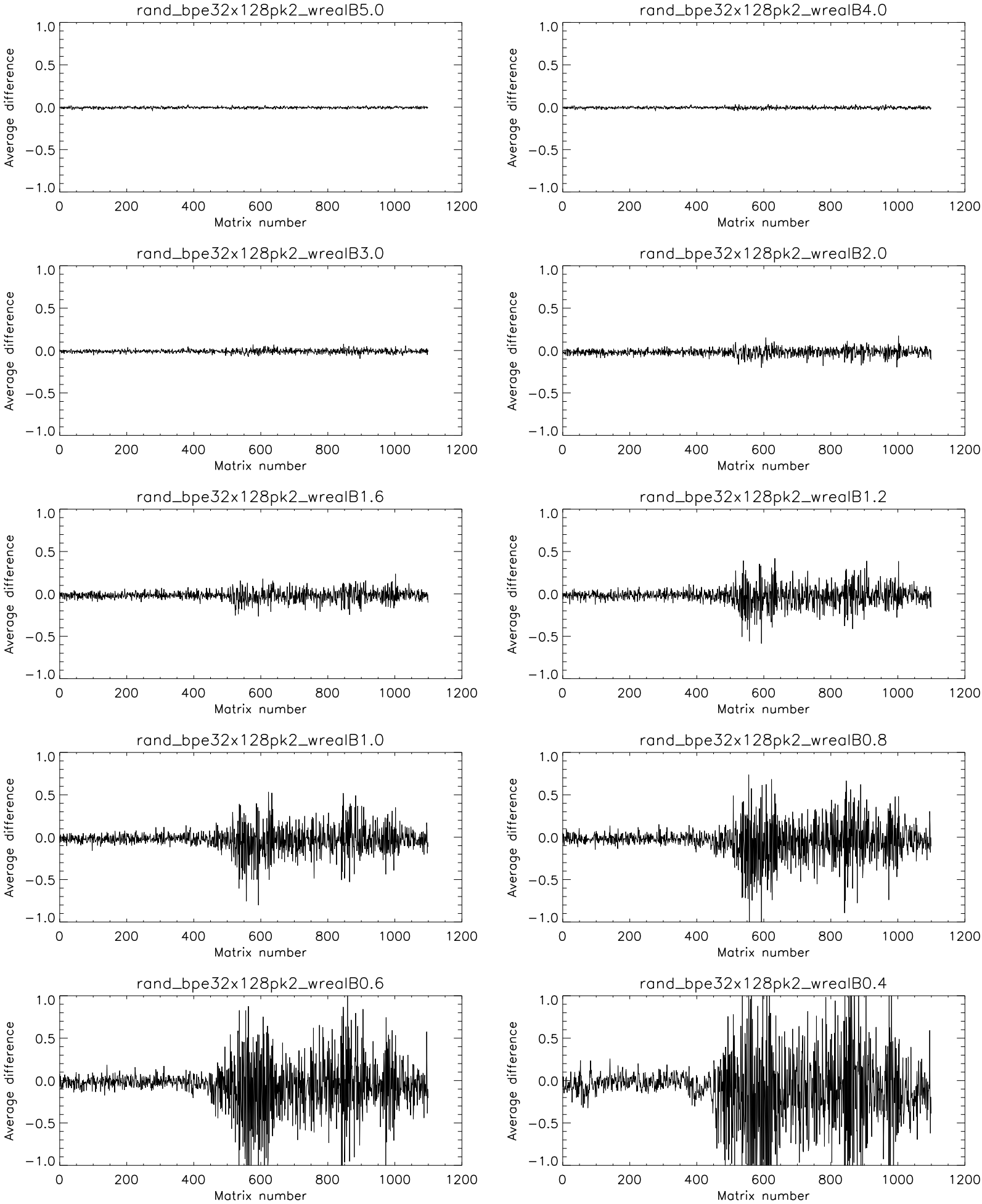Average count difference for individual matrices