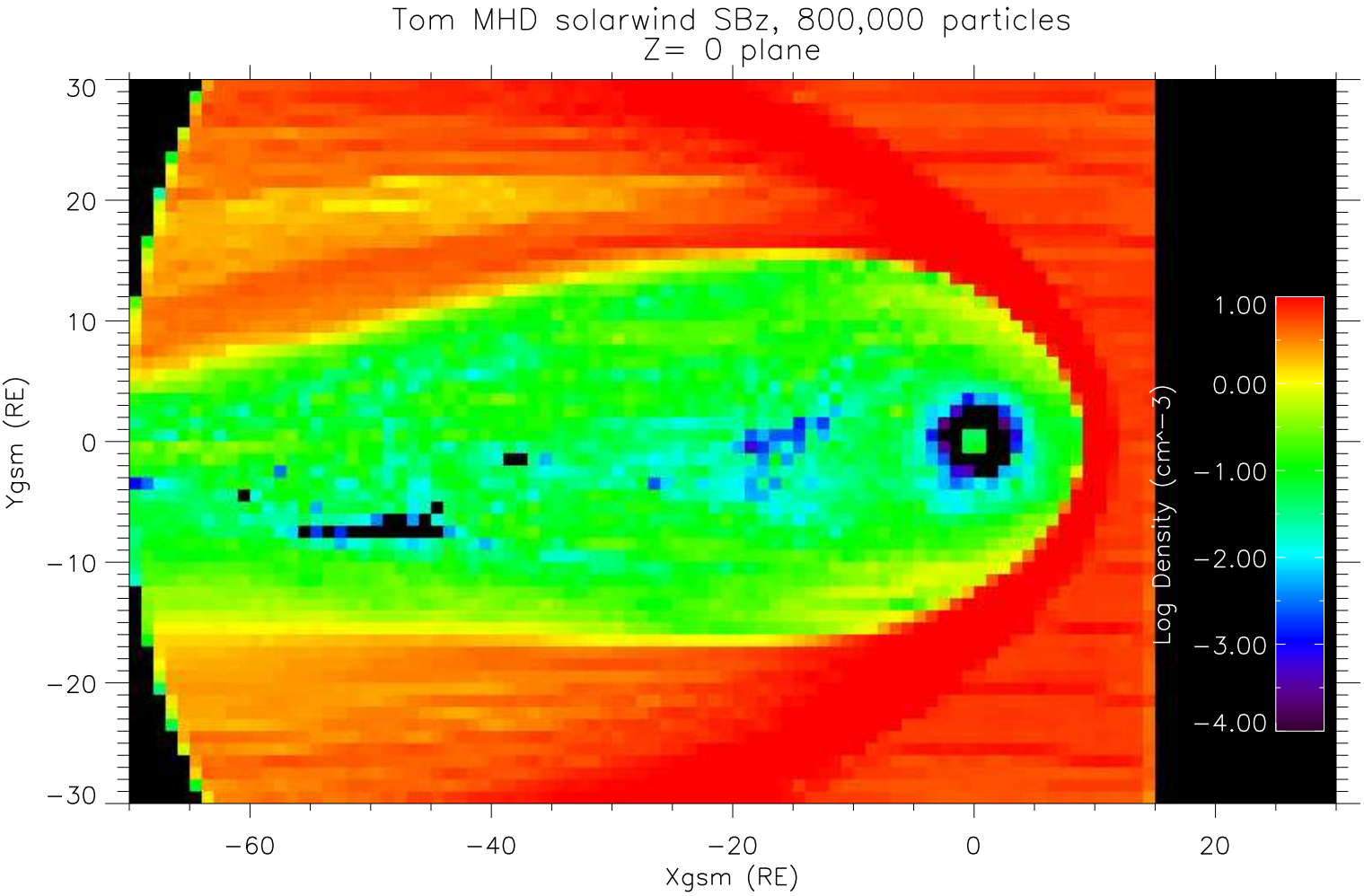
Tom MHD solarwind SBz, 800,000 particles
Z= 0 plane
Ygsm (RE)
Xgsm (RE)
Log Density (cm^-3)
30
20
10
0
-10
-20
-30
-60
-40
-20
0
20
1.00
0.00
-1.00
-2.00
-3.00
-4.00