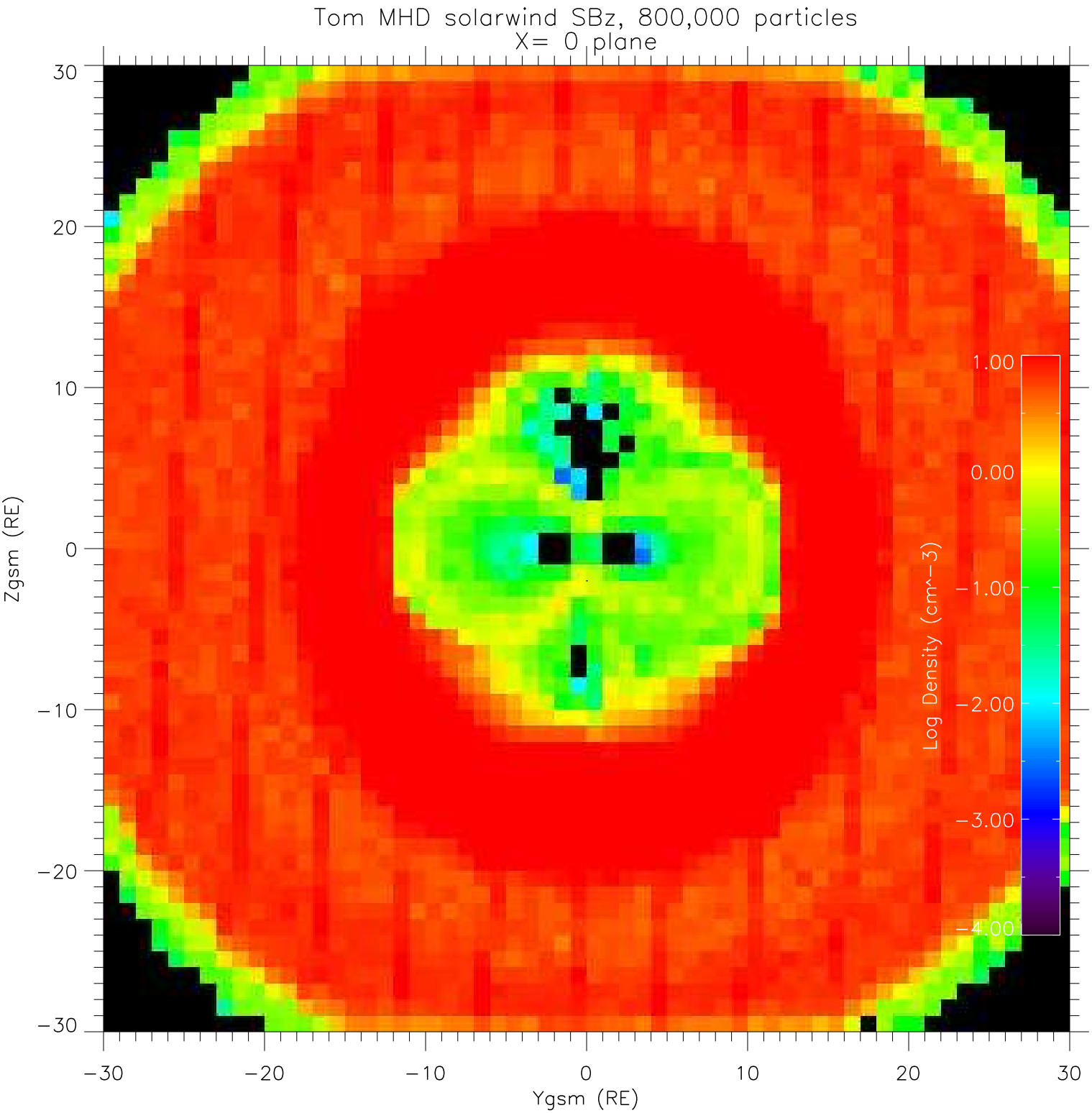
Tom MHD solarwind SBz, 800,000 particles
X= 0 plane
Zgsm (RE)
Ygsm (RE)
Log Density (cm^-3)
30
20
10
0
−10
−20
−30
1.00
0.00
−1.00
−2.00
−3.00
−4.00