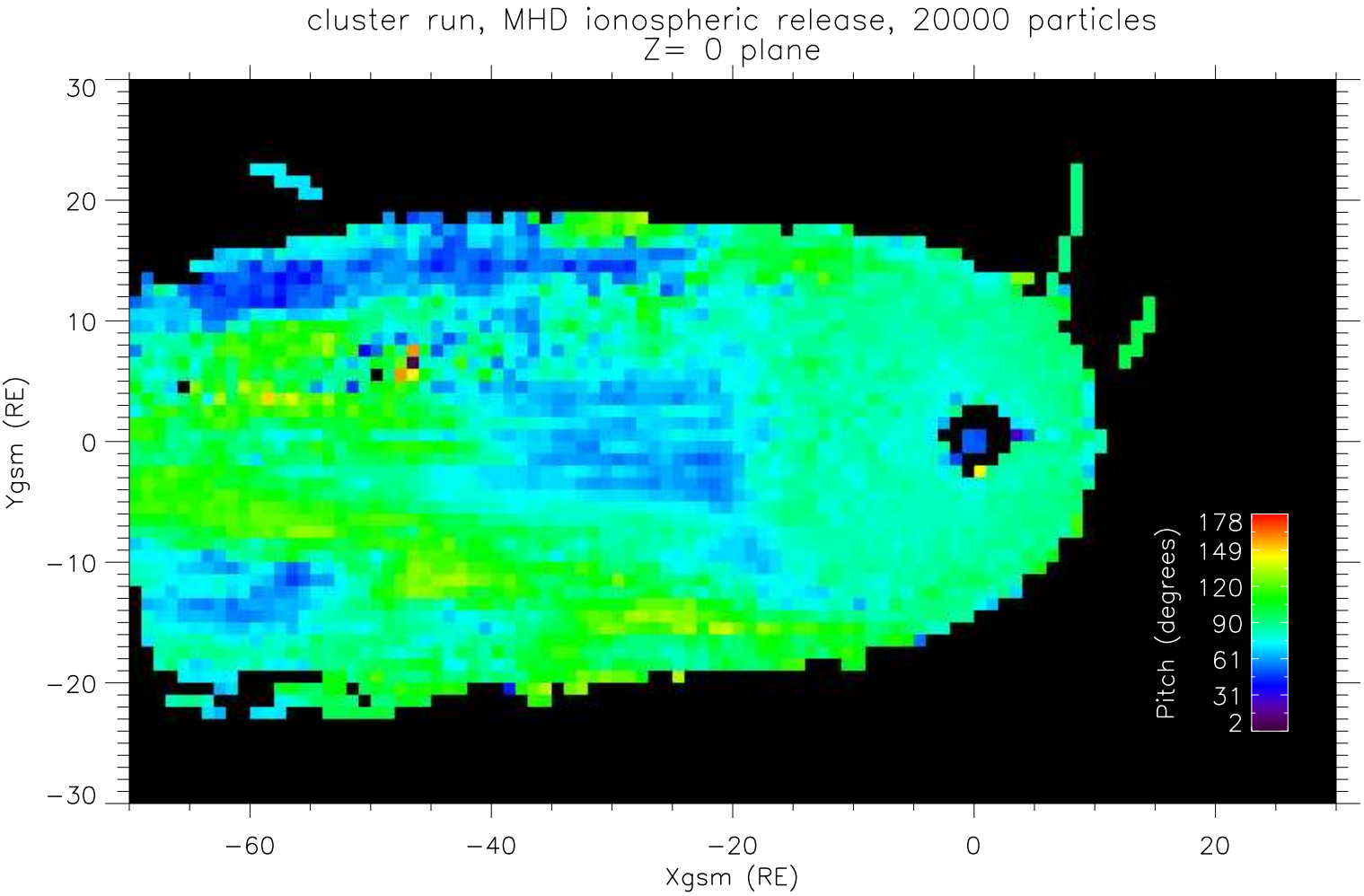
cluster run, MHD ionospheric release, 20000 particles
Z= 0 plane
Ygsm (RE)
Xgsm (RE)
30
20
10
0
−10
−20
−30
−60
−40
−20
0
20
Pitch (degrees)
178
149
120
90
61
31
2