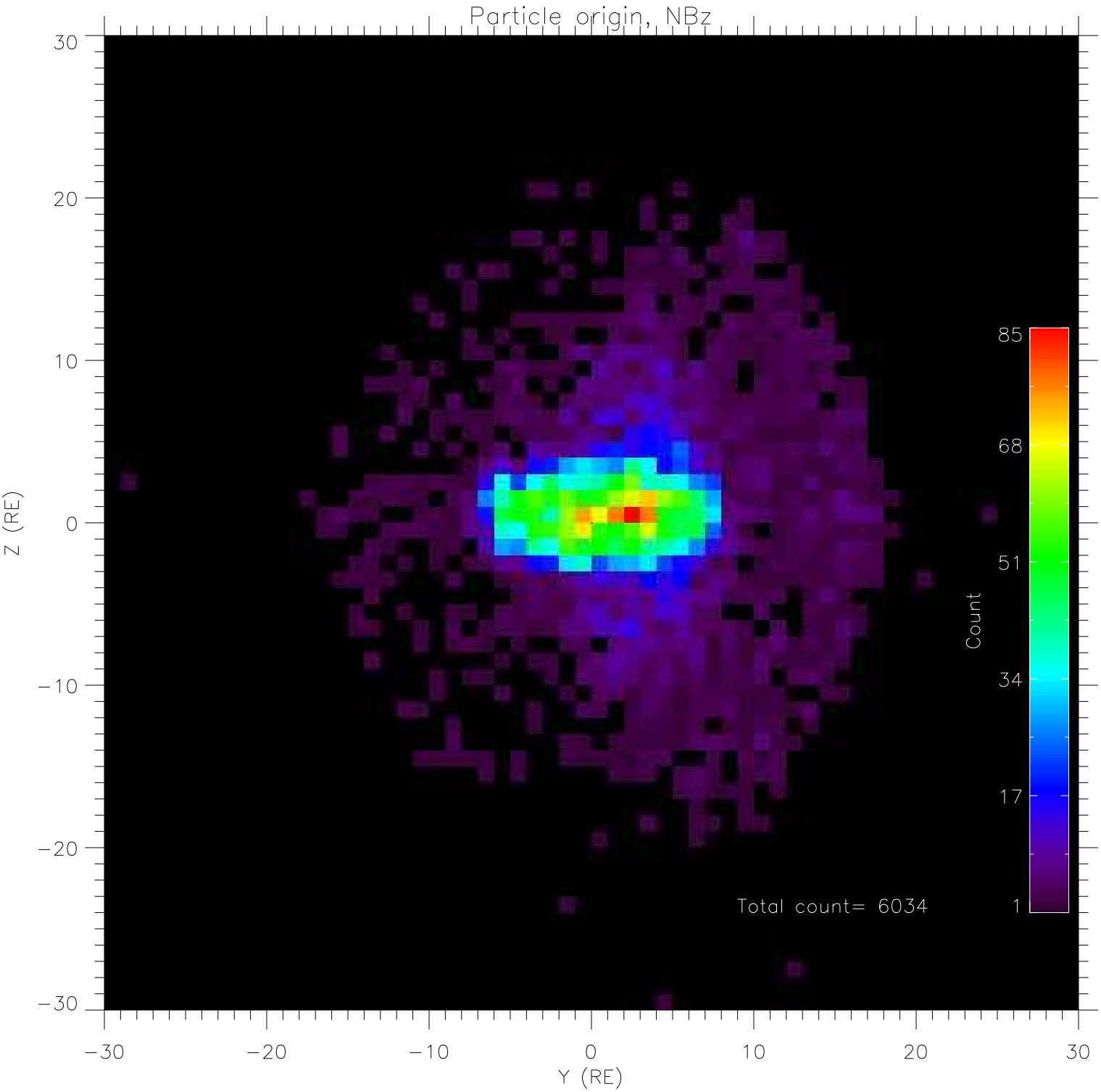
Particle origin, NBz
Z (RE)
Y (RE)
30
20
10
0
−10
−20
−30
Count
85
68
51
34
17
1
Total count= 6034