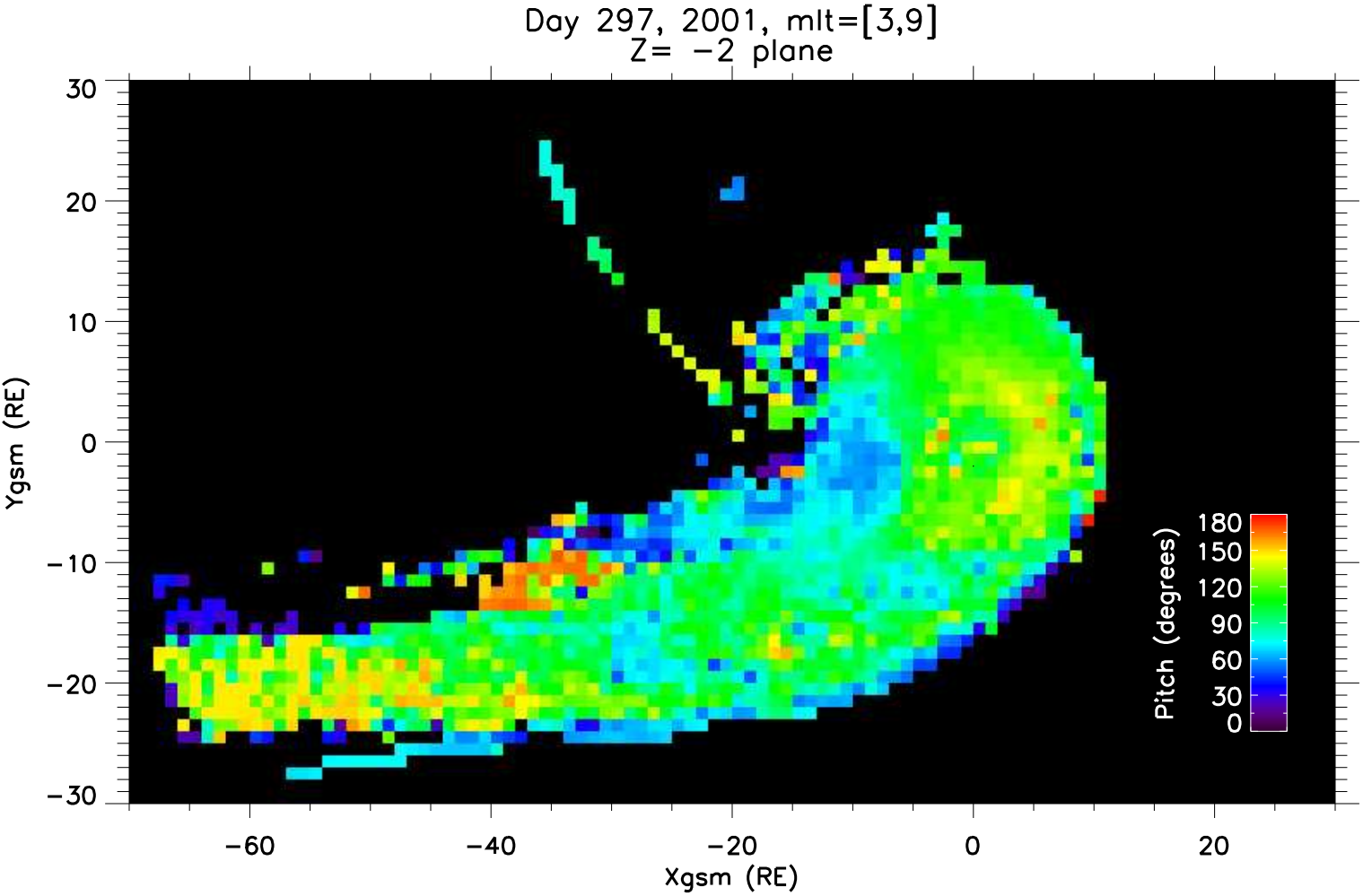
Day 297, 2001, mlt=[3,9]
Z= −2 plane
Ygsm (RE)
Xgsm (RE)
30
20
10
0
−10
−20
−30
−60
−40
−20
0
20
Pitch (degrees)
180
150
120
90
60
30
0