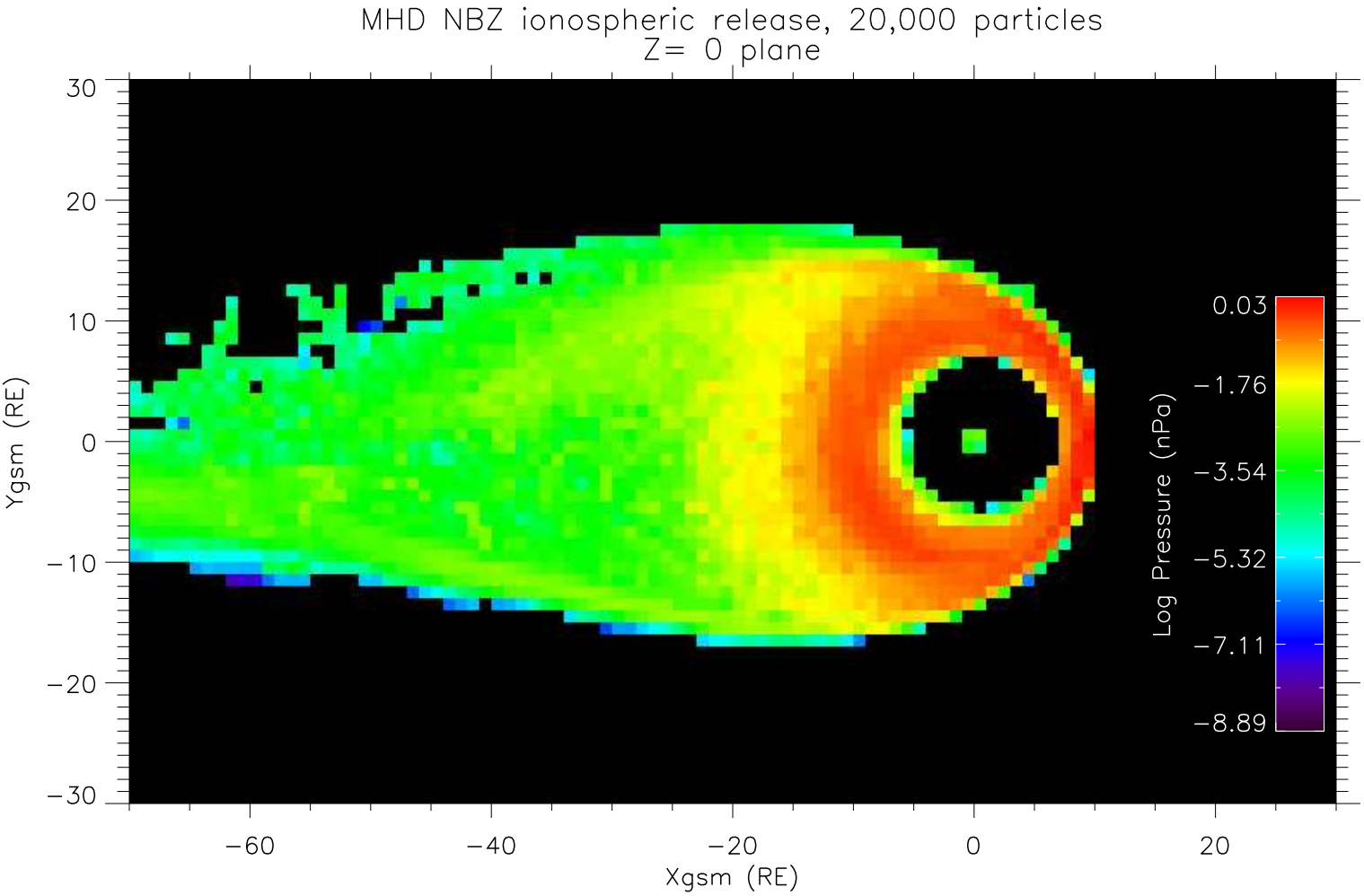
MHD NBZ ionospheric release, 20,000 particles
Z= 0 plane
Ygsm (RE)
Xgsm (RE)
30
20
10
0
−10
−20
−30
−60
−40
−20
0
20
Log Pressure (nPa)
0.03
−1.76
−3.54
−5.32
−7.11
−8.89