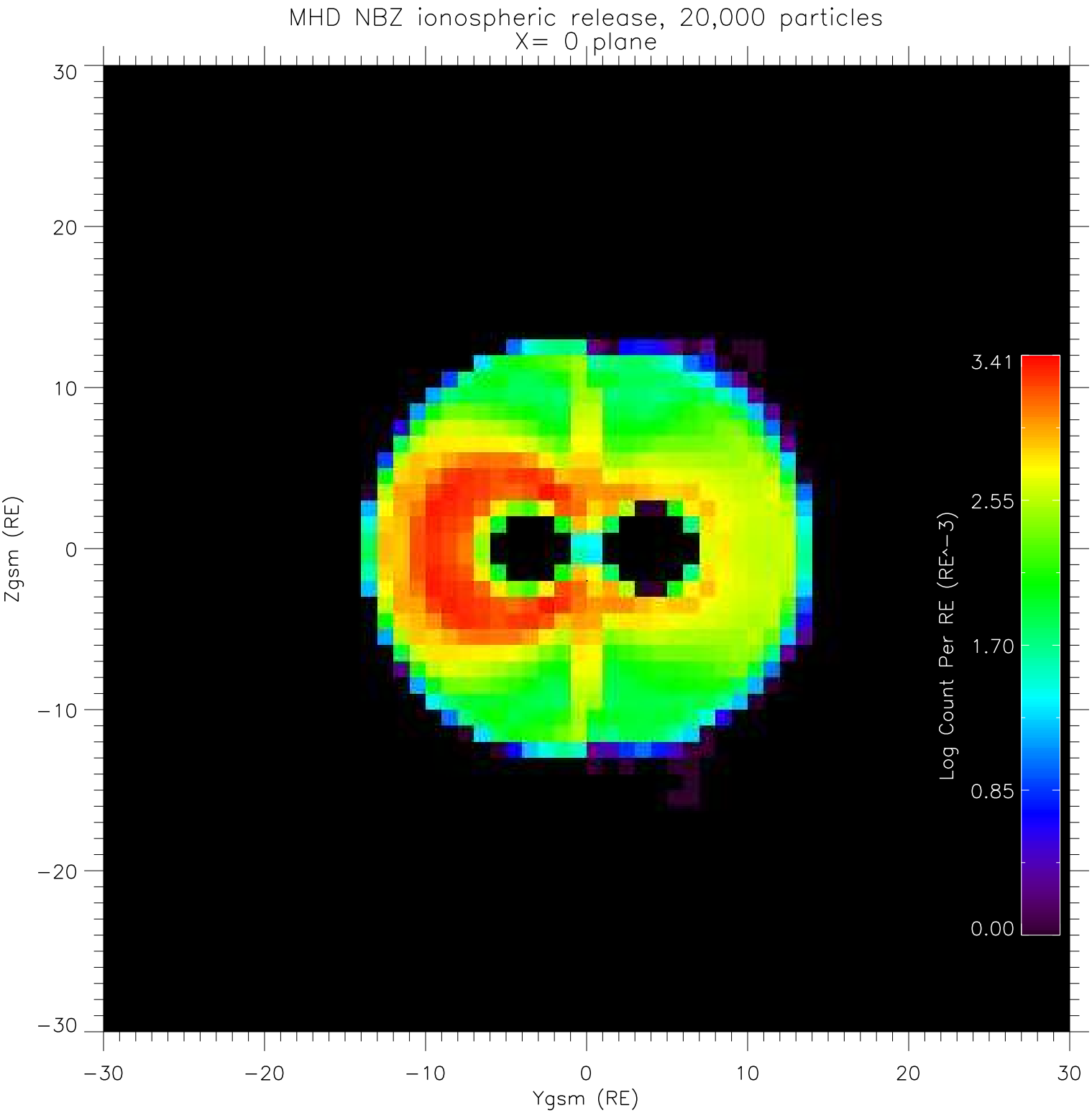
MHD NBZ ionospheric release, 20,000 particles
X= 0 plane
Zgsm (RE)
Ygsm (RE)
30
20
10
0
−10
−20
−30
Log Count Per RE (RE^−3)
3.41
2.55
1.70
0.85
0.00