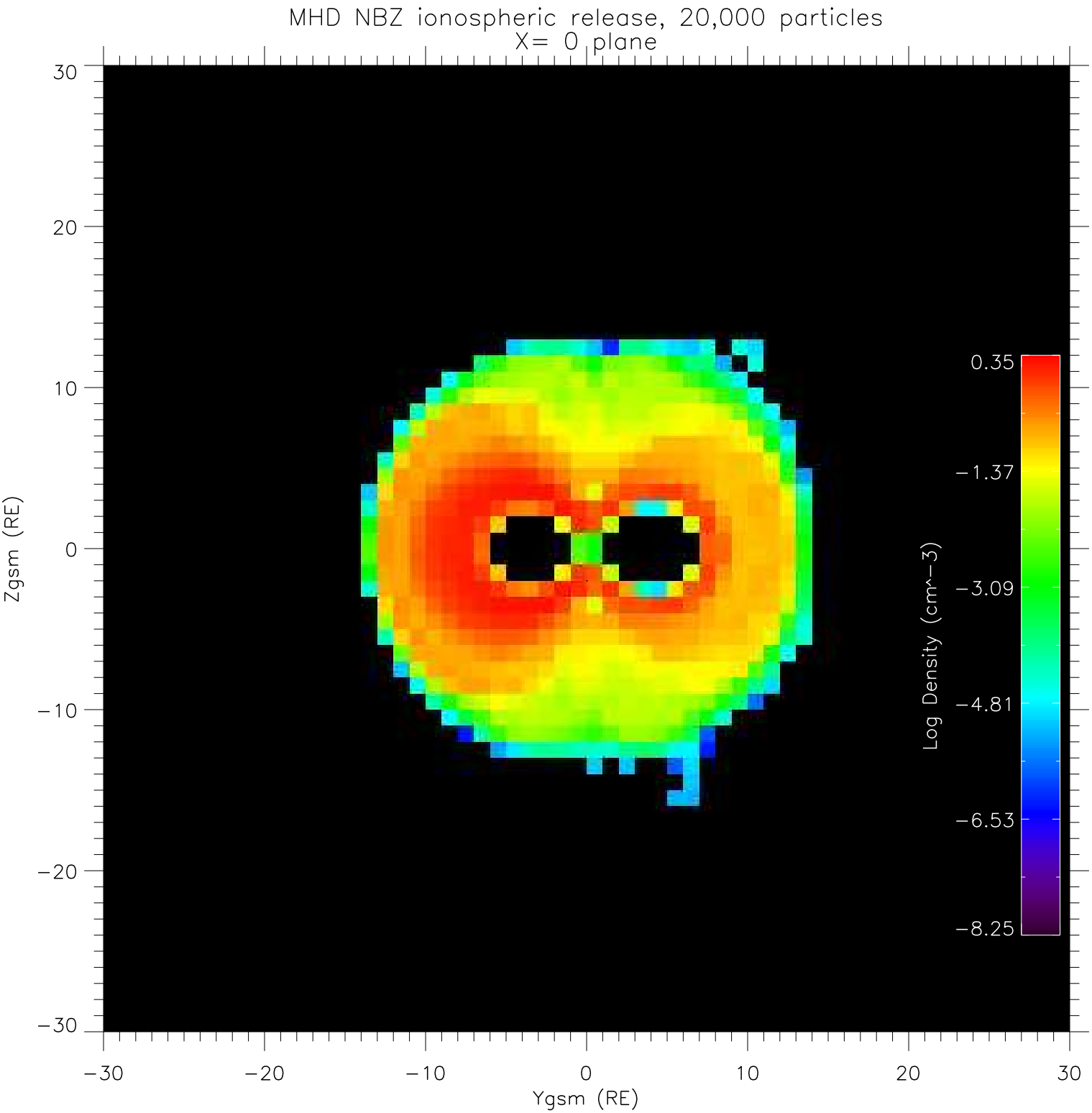
MHD NBZ ionospheric release, 20,000 particles
X= 0 plane
Zgsm (RE)
Ygsm (RE)
Log Density (cm^-3)
0.35
-1.37
-3.09
-4.81
-6.53
-8.25
30
20
10
0
-10
-20
-30