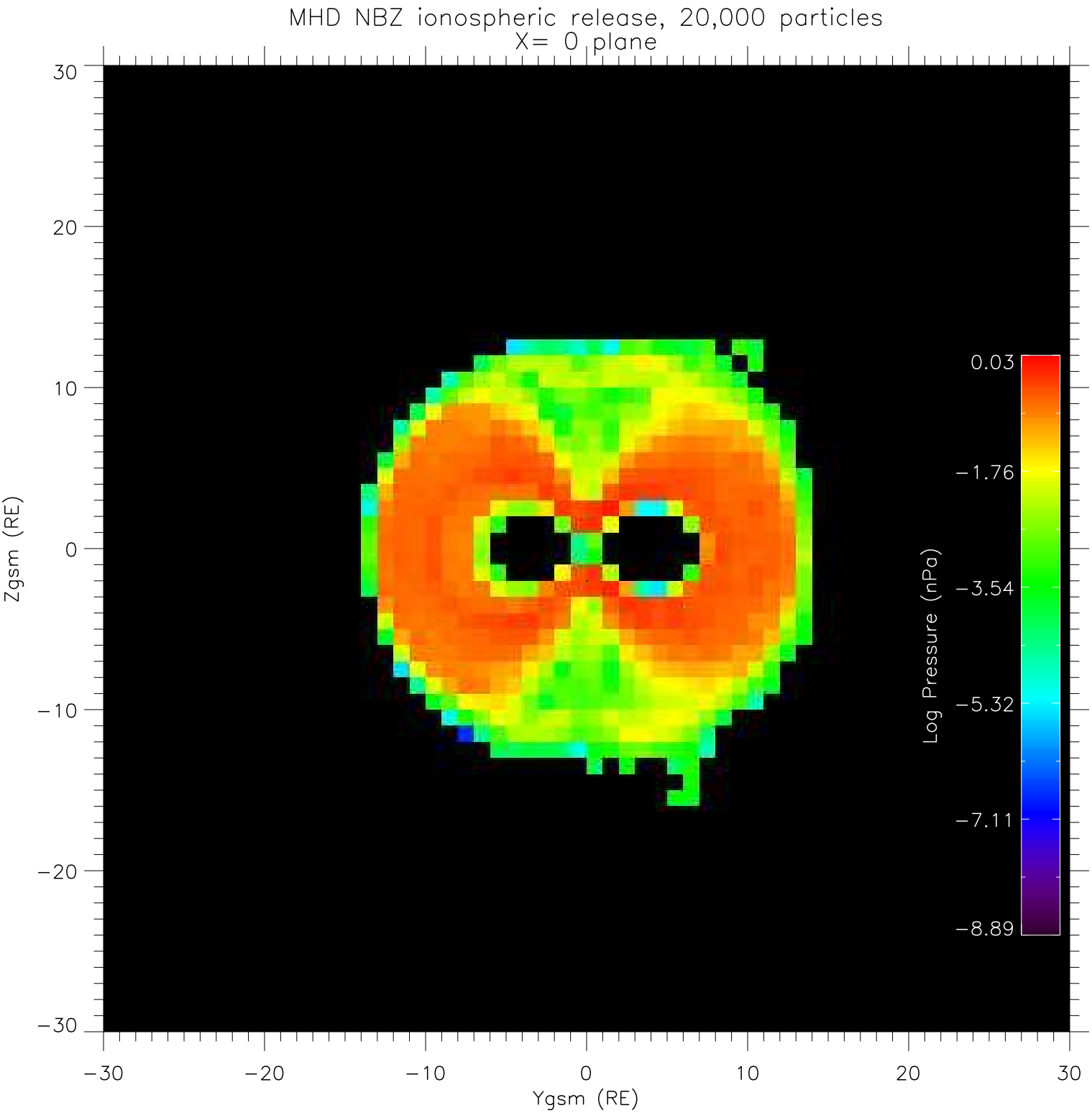
MHD NBZ ionospheric release, 20,000 particles
X= 0 plane
Zgsm (RE)
Ygsm (RE)
Log Pressure (nPa)
0.03
−1.76
−3.54
−5.32
−7.11
−8.89
30
20
10
0
−10
−20
−30