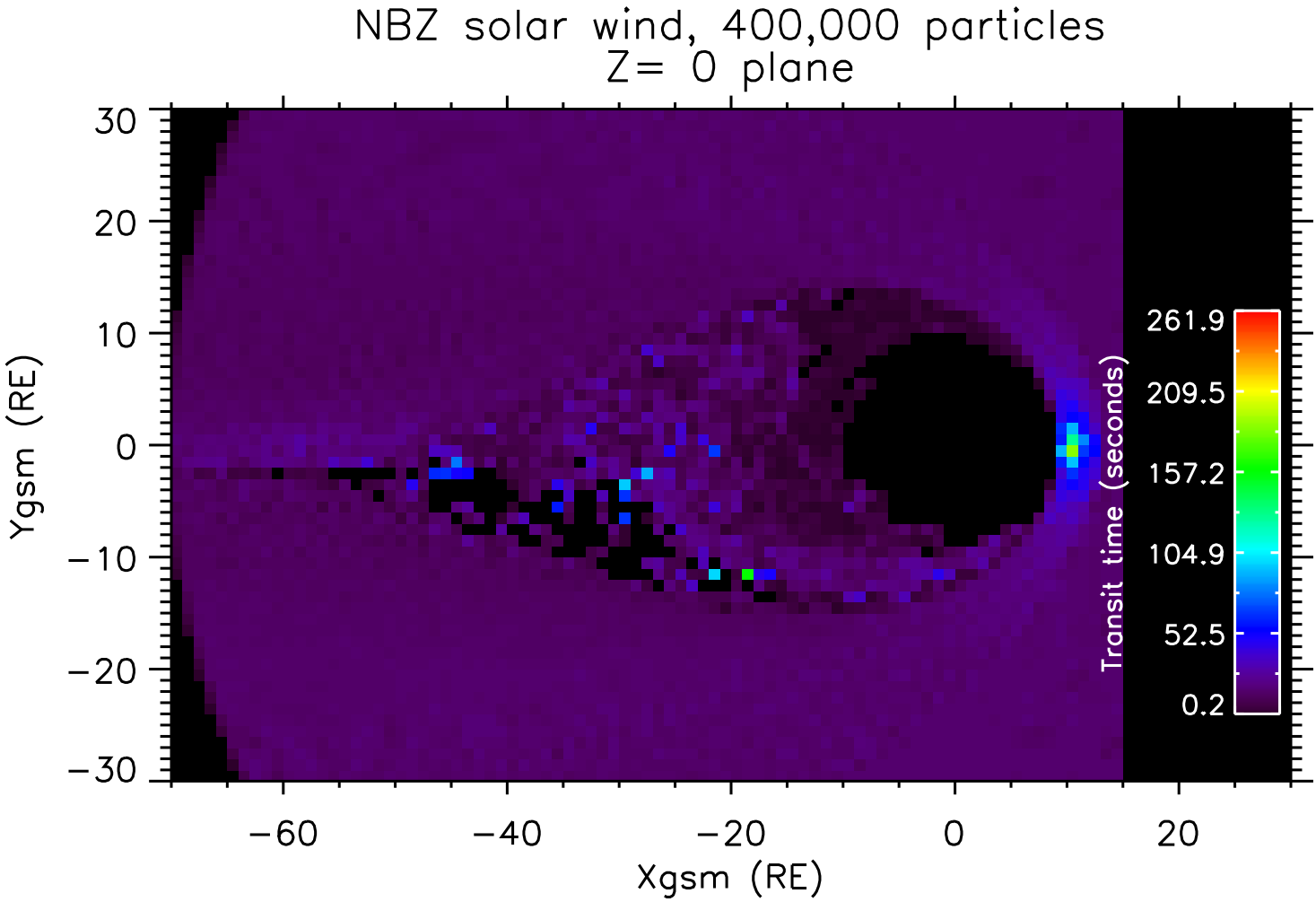
NBZ solar wind, 400,000 particles
Z= 0 plane
Ygsm (RE)
Xgsm (RE)
30
20
10
0
−10
−20
−30
−60
−40
−20
0
20
Transit time (seconds)
261.9
209.5
157.2
104.9
52.5
0.2