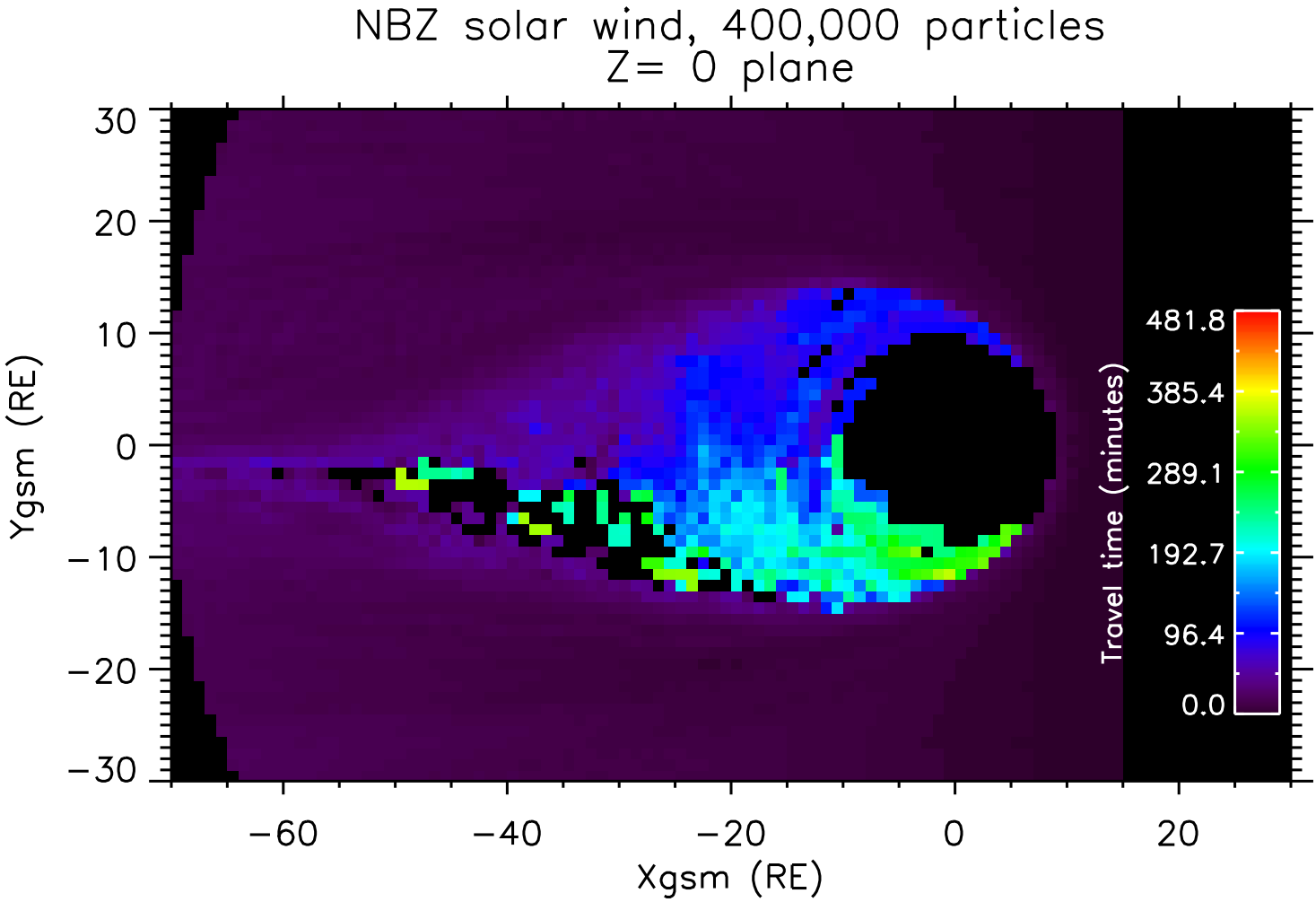
NBZ solar wind, 400,000 particles
Z= 0 plane
Ygsm (RE)
Xgsm (RE)
30
20
10
0
−10
−20
−30
−60
−40
−20
0
20
Travel time (minutes)
481.8
385.4
289.1
192.7
96.4
0.0