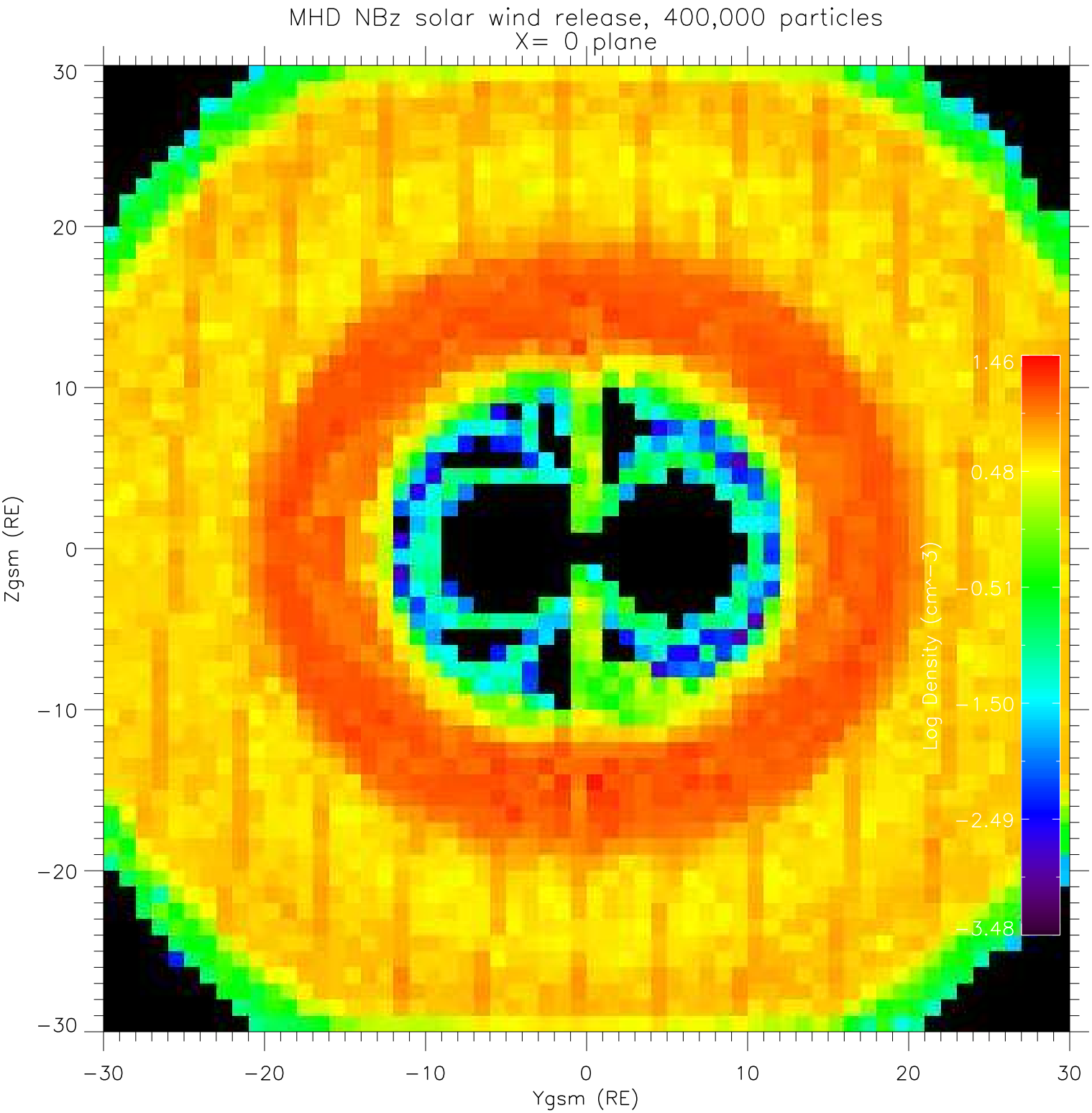
MHD NBz solar wind release, 400,000 particles
X= 0 plane
Zgsm (RE)
Ygsm (RE)
30
20
10
0
−10
−20
−30
Log Density (cm^−3)
1.46
0.48
−0.51
−1.50
−2.49
−3.48