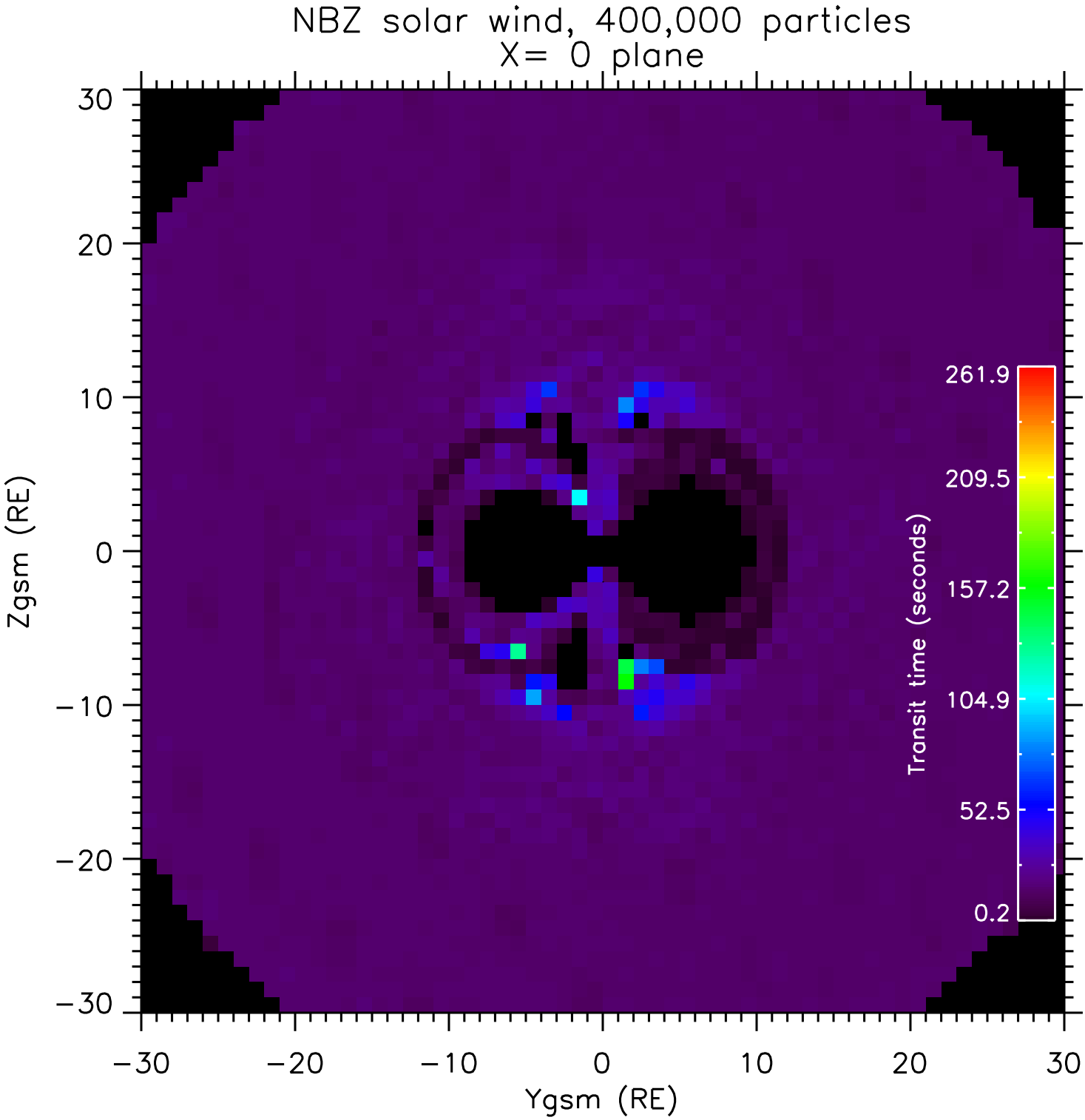
NBZ solar wind, 400,000 particles
X= 0 plane
Zgsm (RE)
Ygsm (RE)
Transit time (seconds)
261.9
209.5
157.2
104.9
52.5
0.2
30
20
10
0
−10
−20
−30