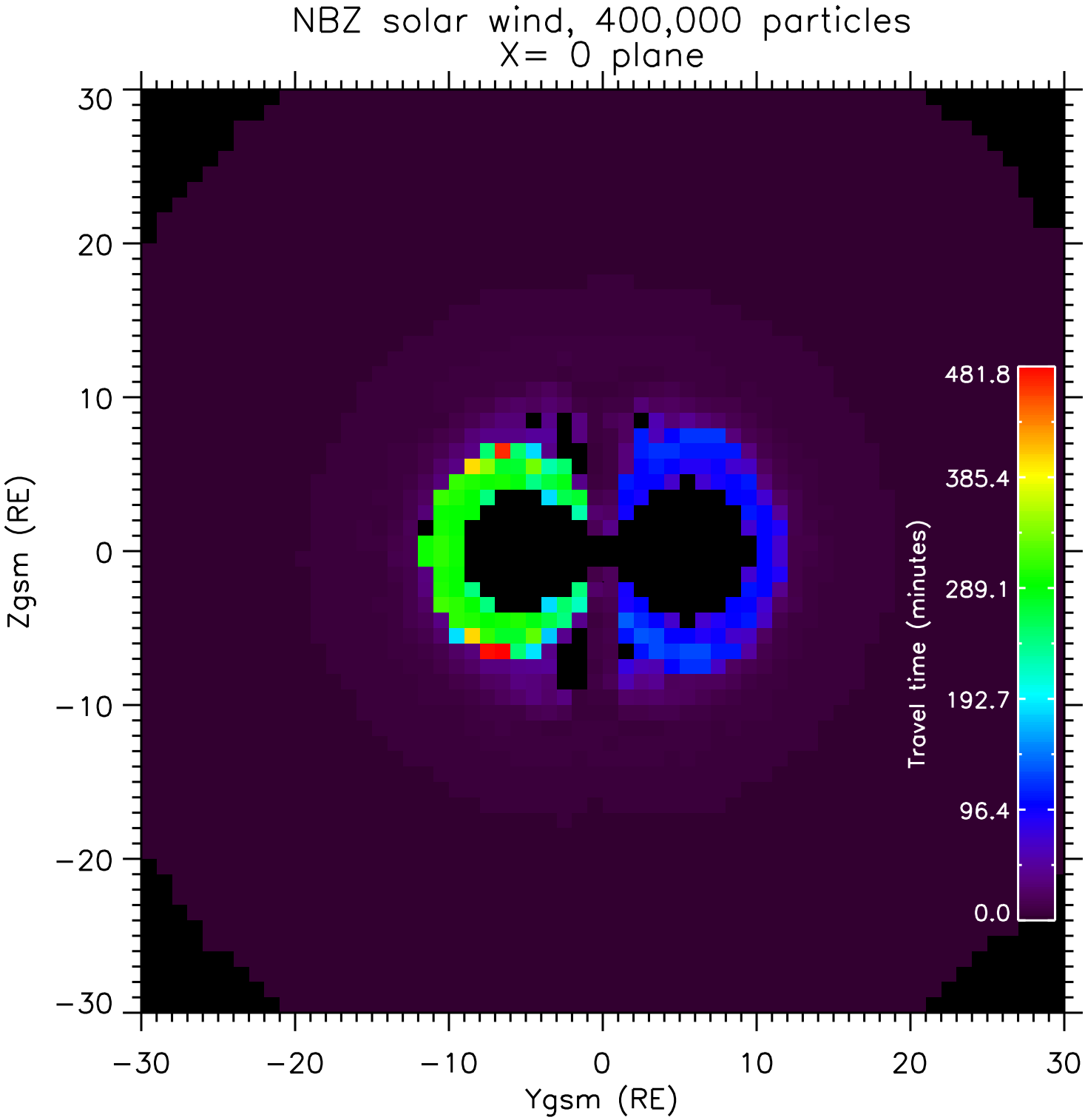
NBZ solar wind, 400,000 particles
X= 0 plane
Zgsm (RE)
Ygsm (RE)
Travel time (minutes)
481.8
385.4
289.1
192.7
96.4
0.0
30
20
10
0
−10
−20
−30