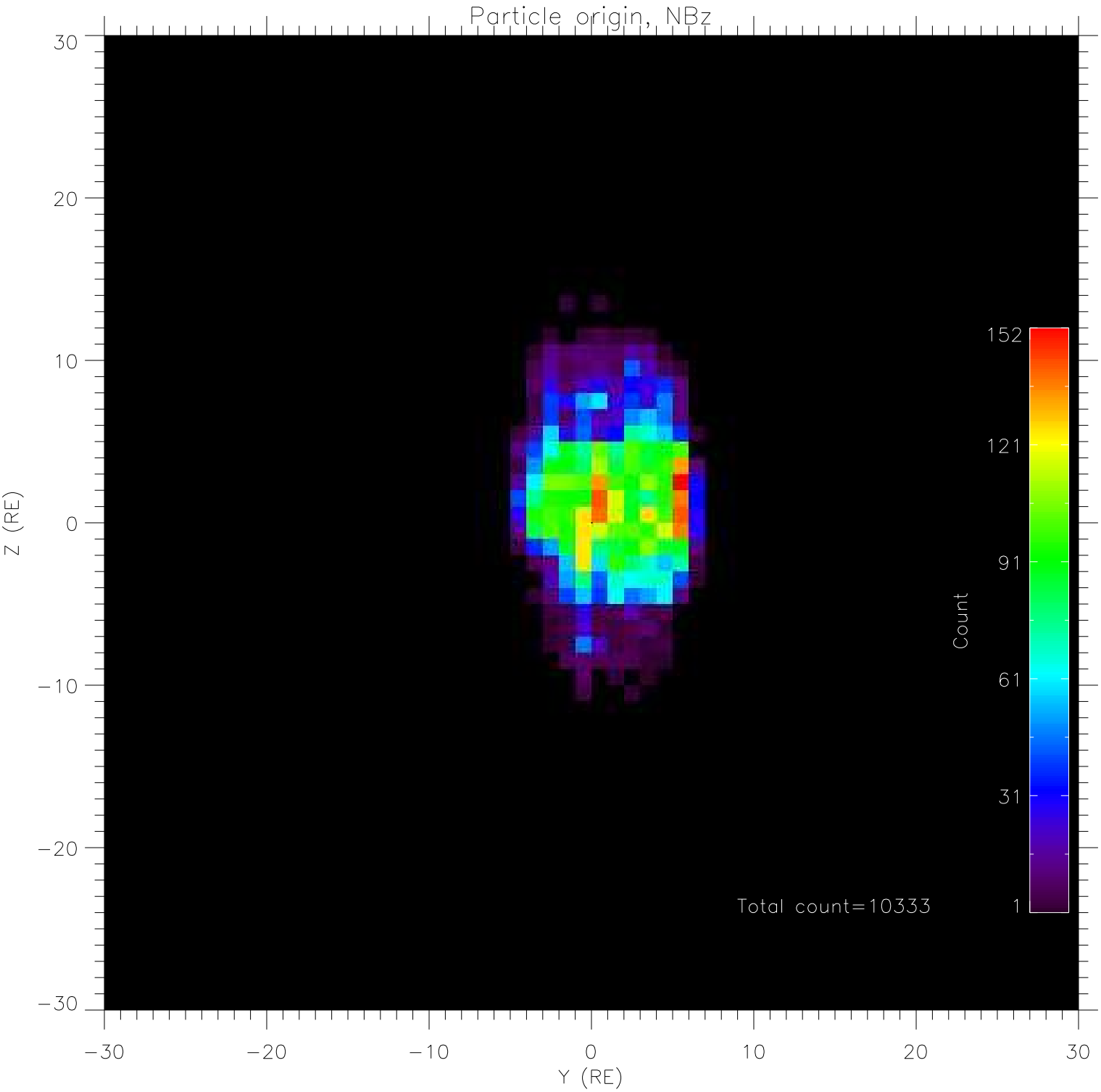
Particle origin, NBz
Z (RE)
Y (RE)
30
20
10
0
−10
−20
−30
Count
152
121
91
61
31
1
Total count=10333