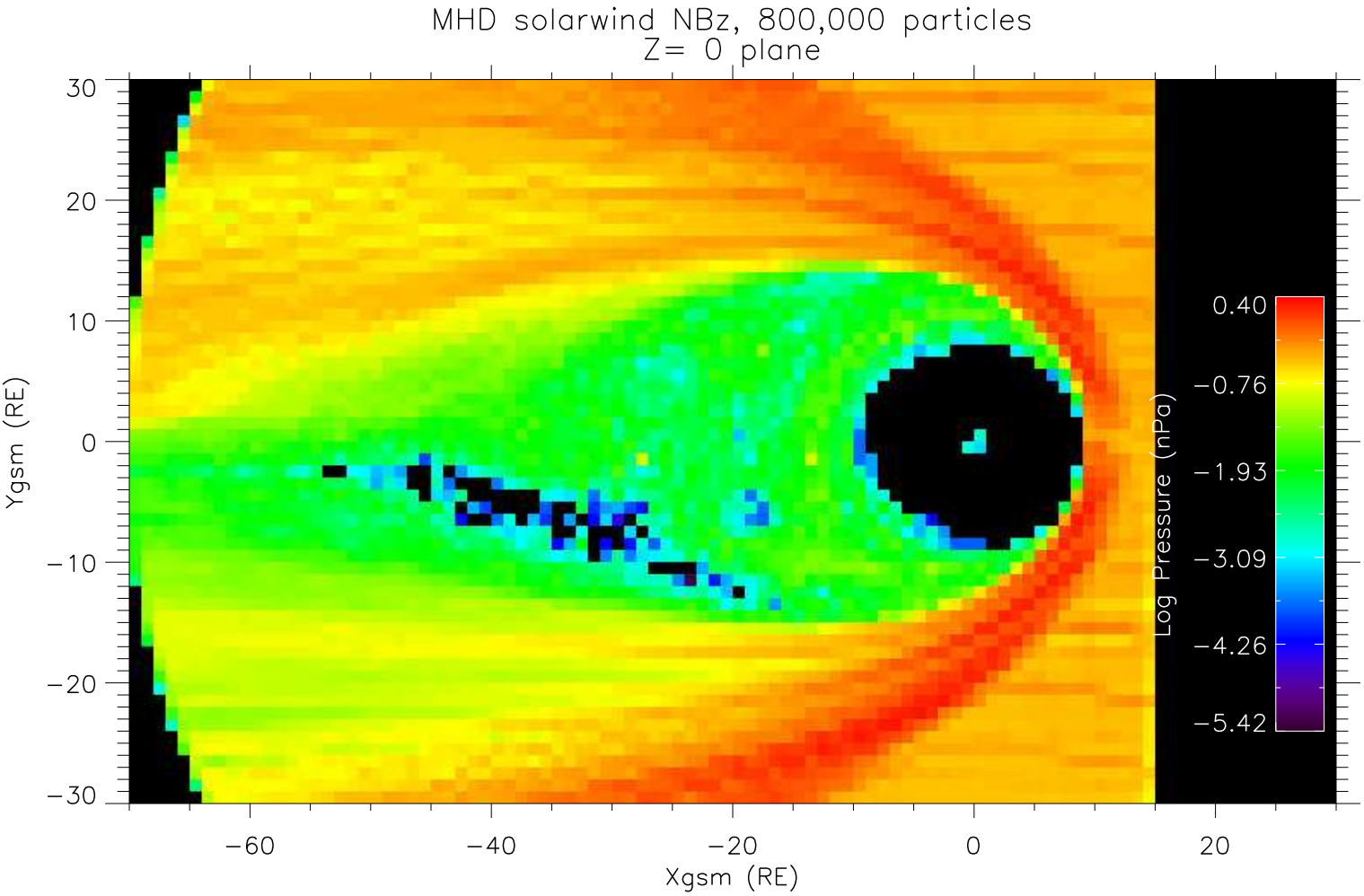
MHD solarwind NBz, 800,000 particles
Z= 0 plane
Ygsm (RE)
Xgsm (RE)
30
20
10
0
−10
−20
−30
−60
−40
−20
0
20
Log Pressure (nPa)
0.40
−0.76
−1.93
−3.09
−4.26
−5.42