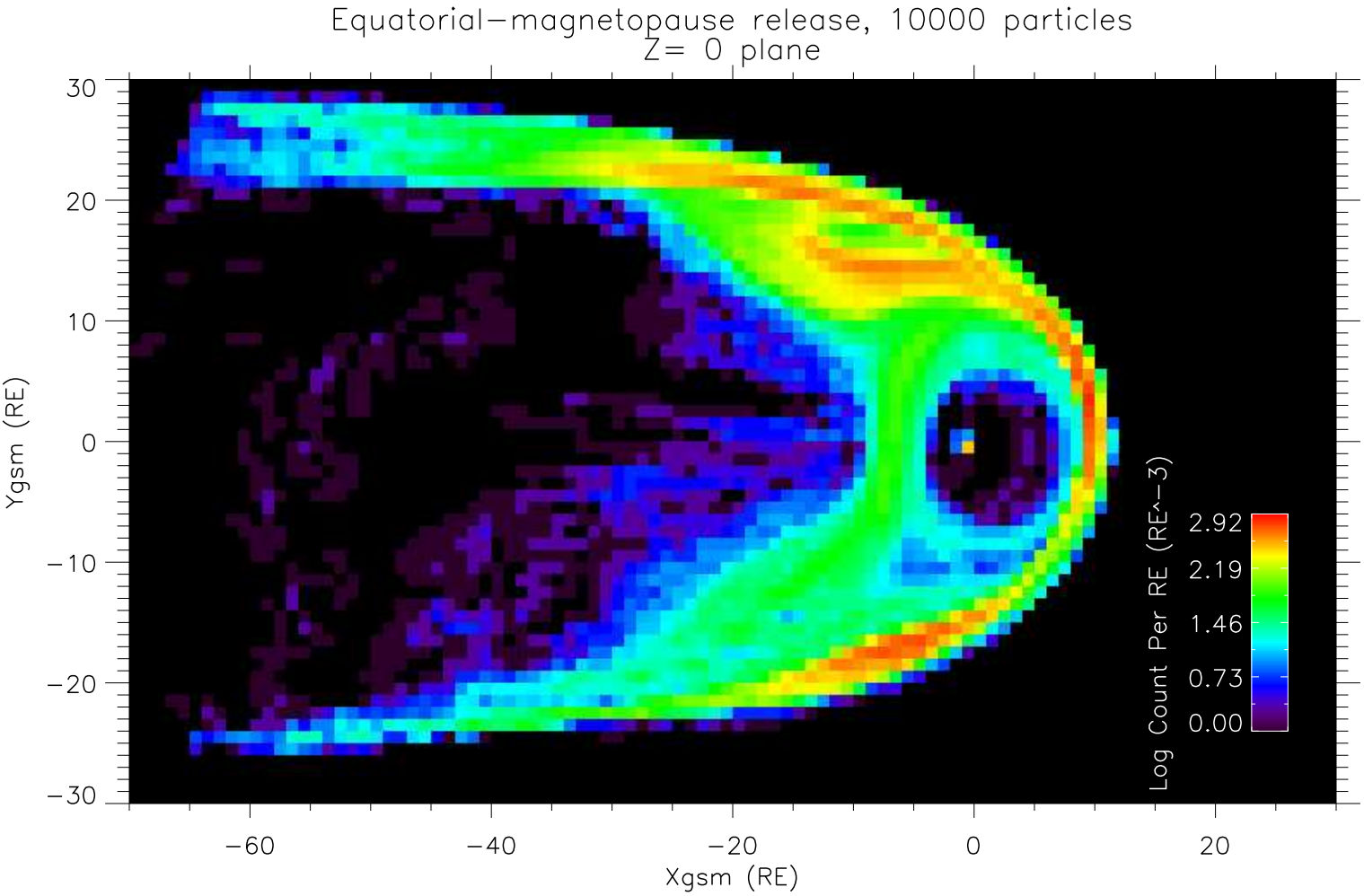
Equatorial−magnetopause release, 10000 particles
Z= 0 plane
Ygsm (RE)
Xgsm (RE)
30
20
10
0
−10
−20
−30
−60
−40
−20
0
20
Log Count Per RE (RE^−3)
2.92
2.19
1.46
0.73
0.00