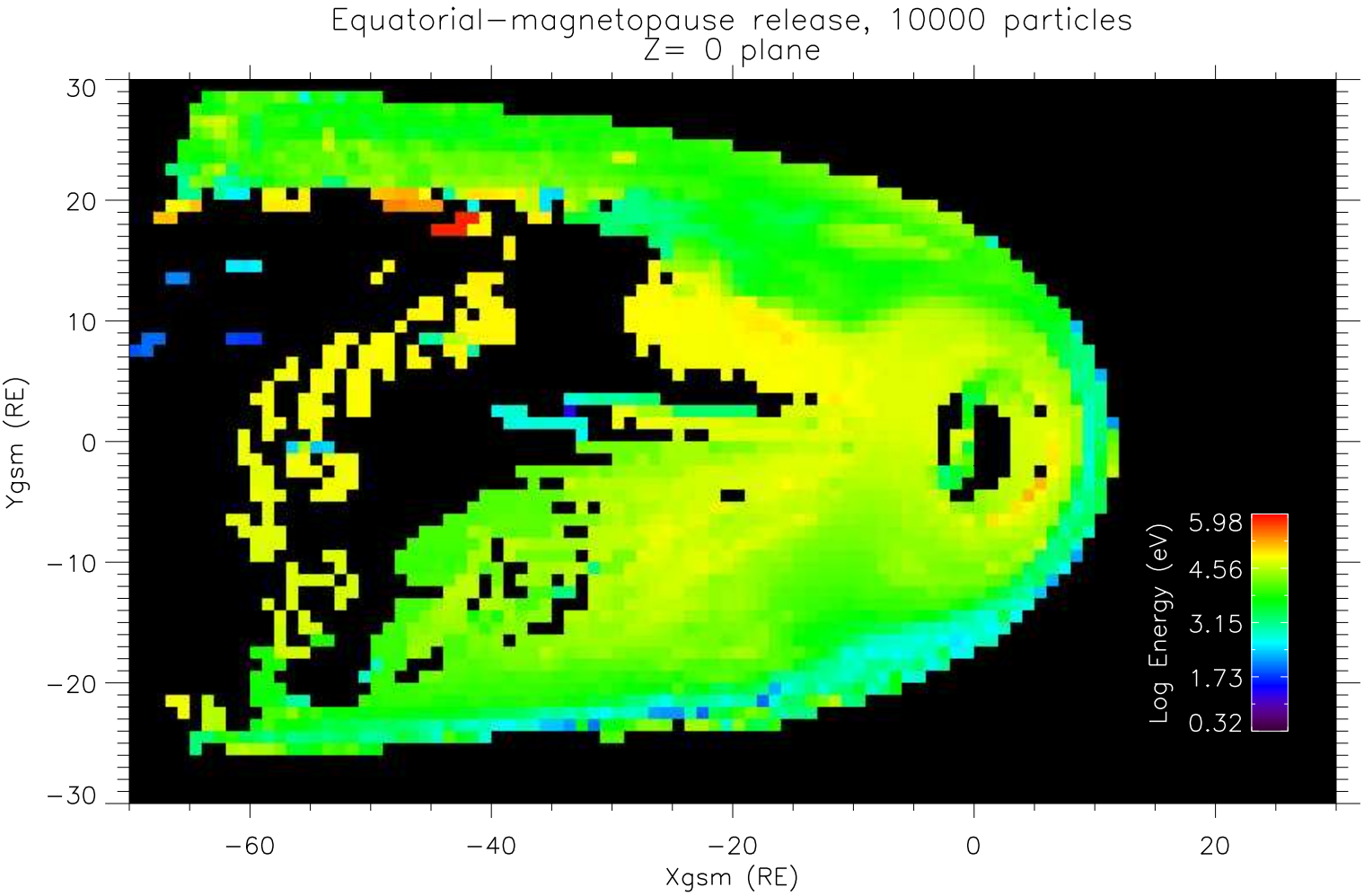
Equatorial−magnetopause release, 10000 particles
Z= 0 plane
Ygsm (RE)
Xgsm (RE)
30
20
10
0
−10
−20
−30
−60
−40
−20
0
20
Log Energy (eV)
5.98
4.56
3.15
1.73
0.32