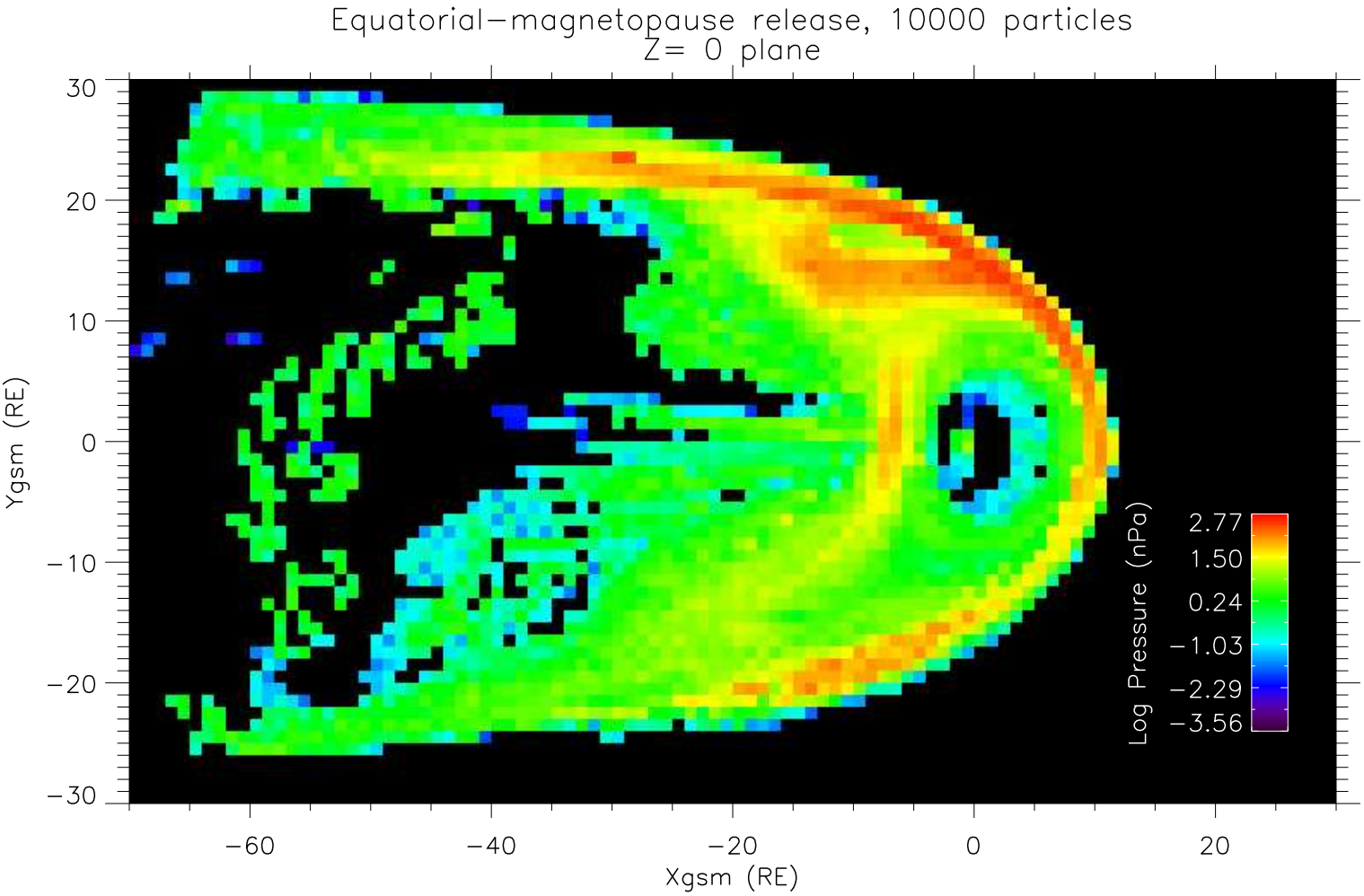
Equatorial−magnetopause release, 10000 particles
Z= 0 plane
Ygsm (RE)
Xgsm (RE)
30
20
10
0
−10
−20
−30
−60
−40
−20
0
20
Log Pressure (nPa)
2.77
1.50
0.24
−1.03
−2.29
−3.56