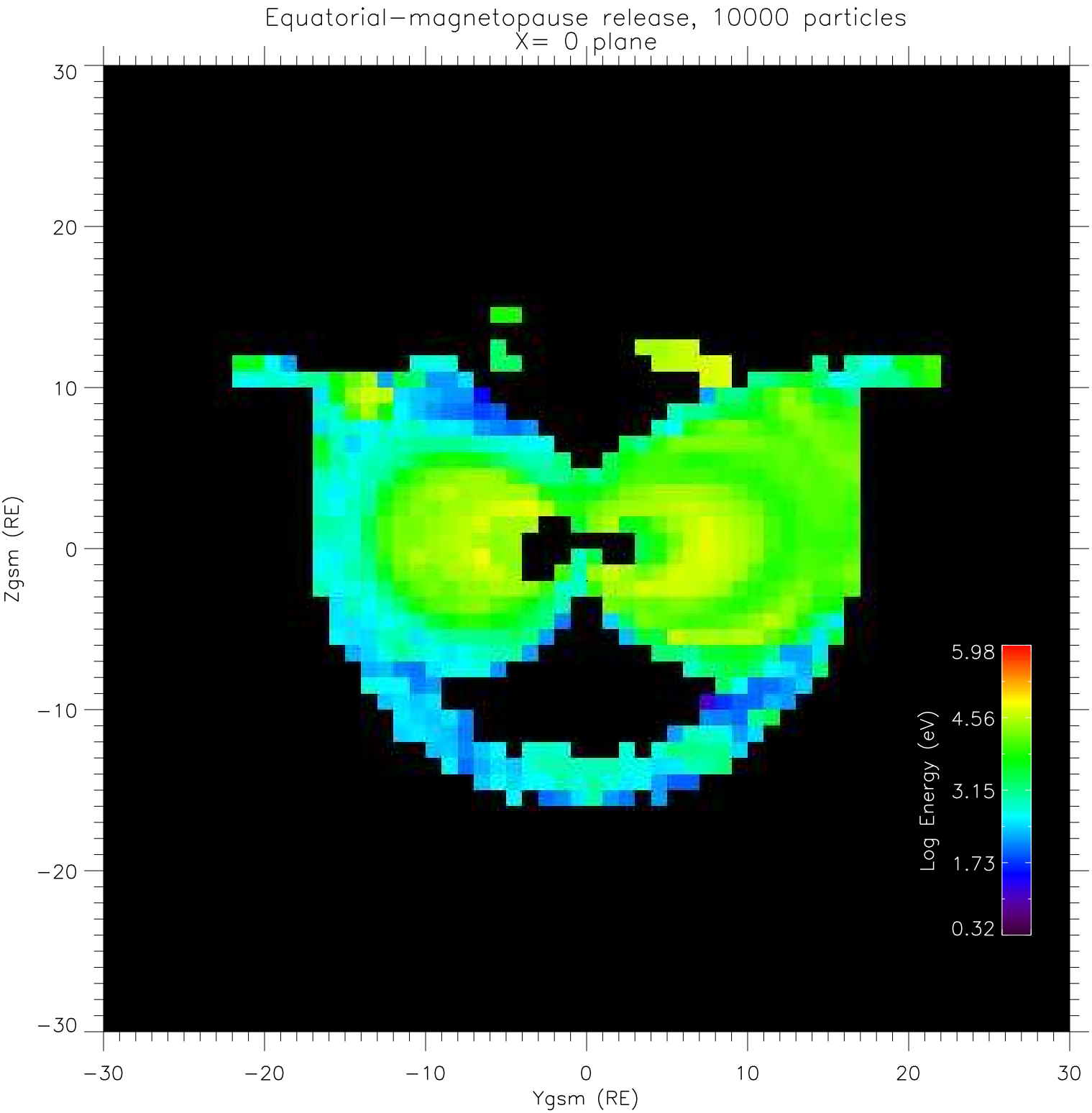
Equatorial−magnetopause release, 10000 particles
X= 0 plane
Zgsm (RE)
Ygsm (RE)
30
20
10
0
−10
−20
−30
−30
−20
−10
0
10
20
30
Log Energy (eV)
5.98
4.56
3.15
1.73
0.32