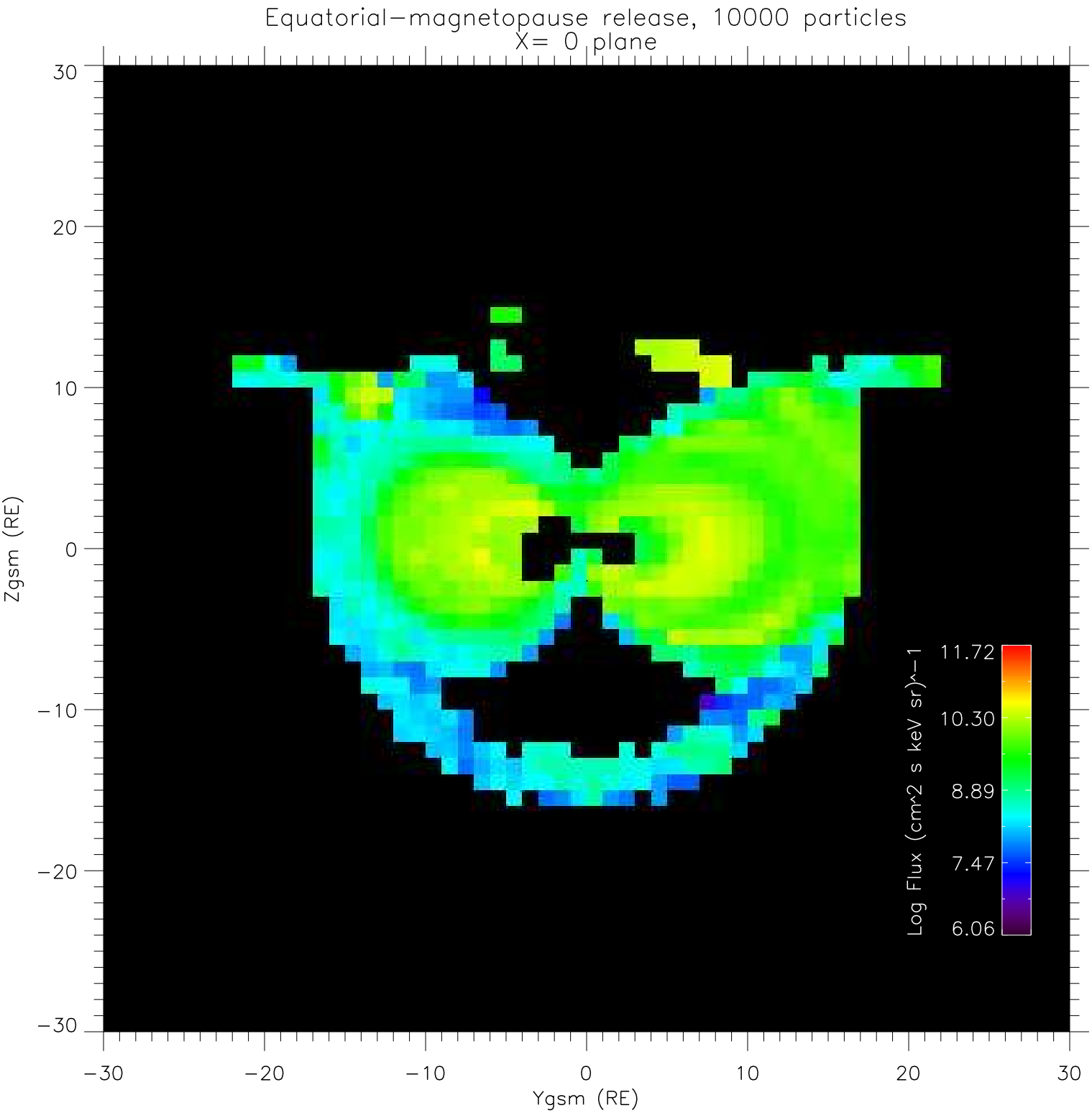
Equatorial−magnetopause release, 10000 particles
X= 0 plane
Zgsm (RE)
Ygsm (RE)
30
20
10
0
−10
−20
−30
Log Flux (cm^2 s keV sr)^−1
11.72
10.30
8.89
7.47
6.06