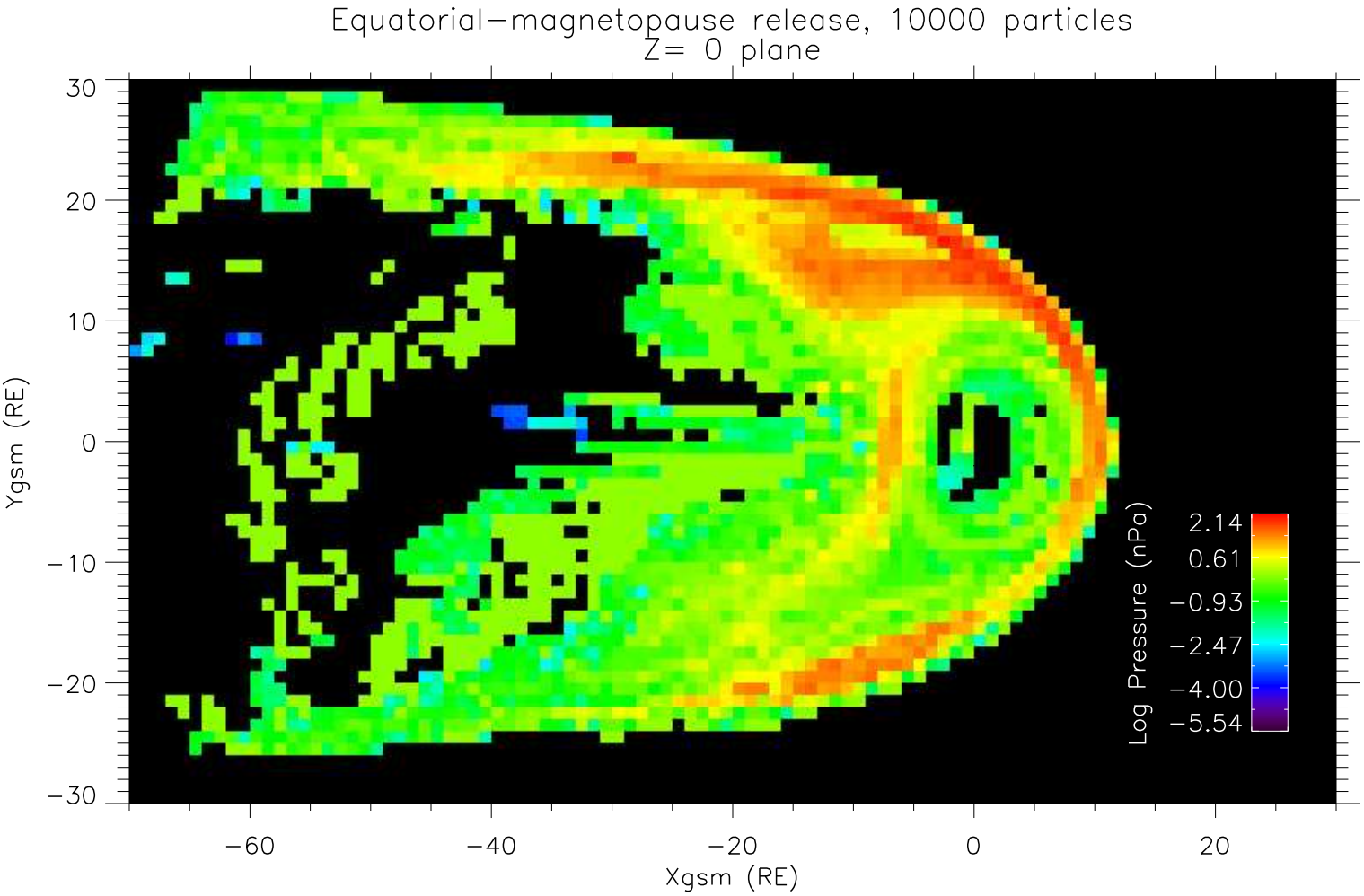
Equatorial−magnetopause release, 10000 particles
Z= 0 plane
Ygsm (RE)
Xgsm (RE)
30
20
10
0
−10
−20
−30
−60
−40
−20
0
20
Log Pressure (nPa)
2.14
0.61
−0.93
−2.47
−4.00
−5.54