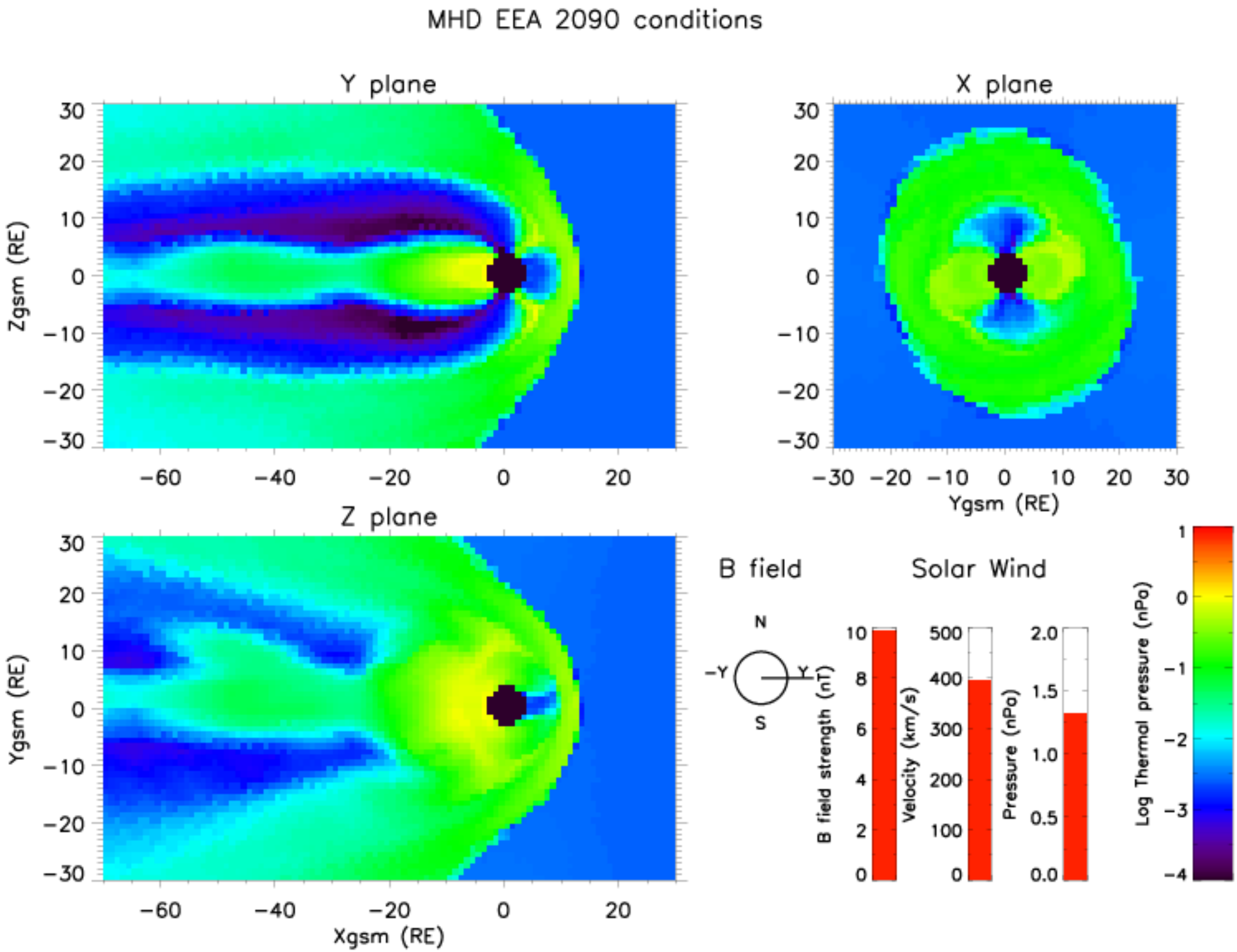
MHD EEA 2090 conditions
Y plane
Zgsm (RE)
X plane
Ygsm (RE)
Z plane
Ygsm (RE)
Xgsm (RE)
B field
N
S
-Y
Y
Solar Wind
B field strength (nT)
Velocity (km/s)
Pressure (nPa)
Log Thermal pressure (nPa)