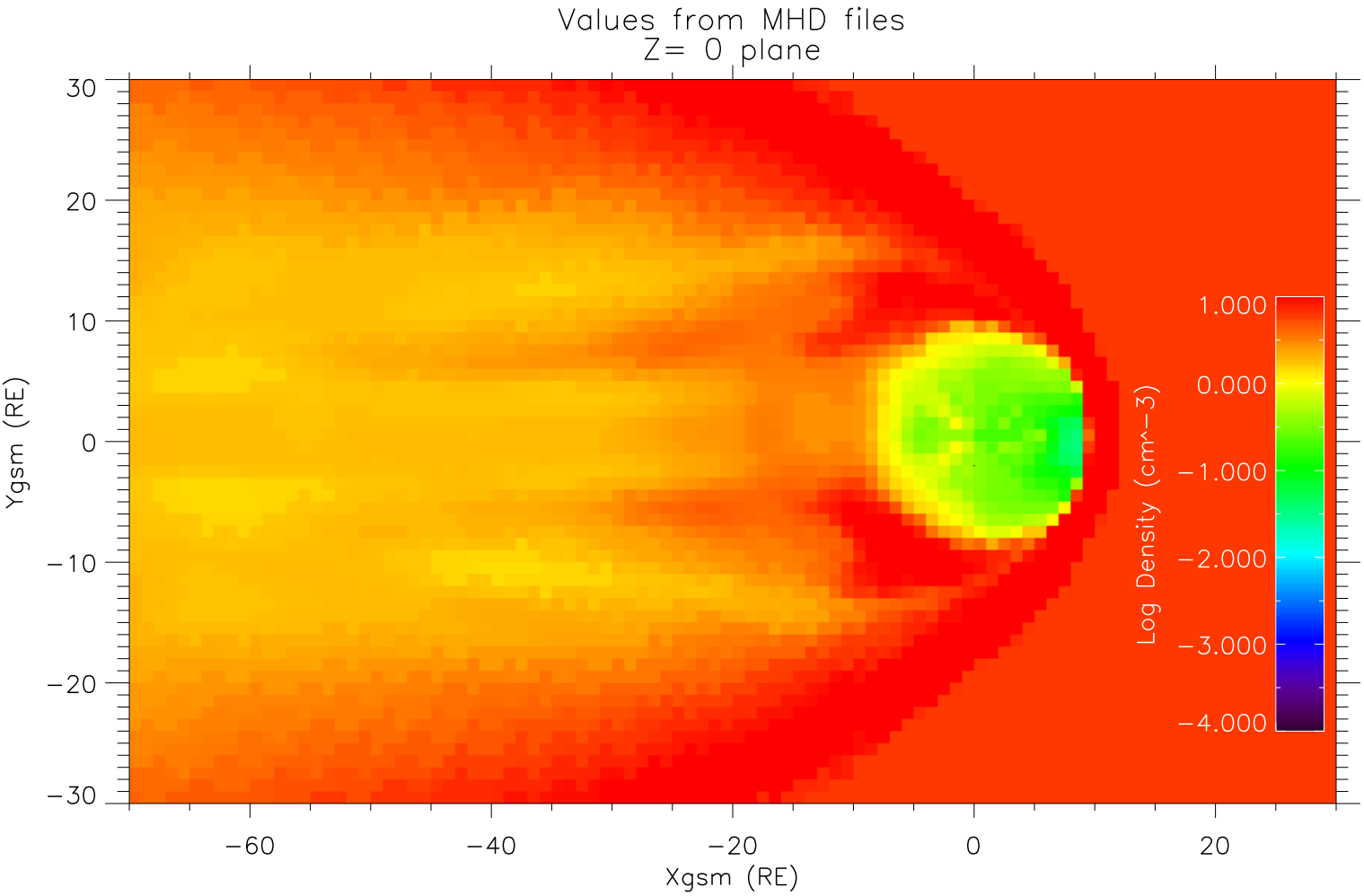
Values from MHD files
Z= 0 plane
Ygsm (RE)
Xgsm (RE)
Log Density (cm^-3)
30
20
10
0
-10
-20
-30
-60
-40
-20
0
20
1.000
0.000
-1.000
-2.000
-3.000
-4.000