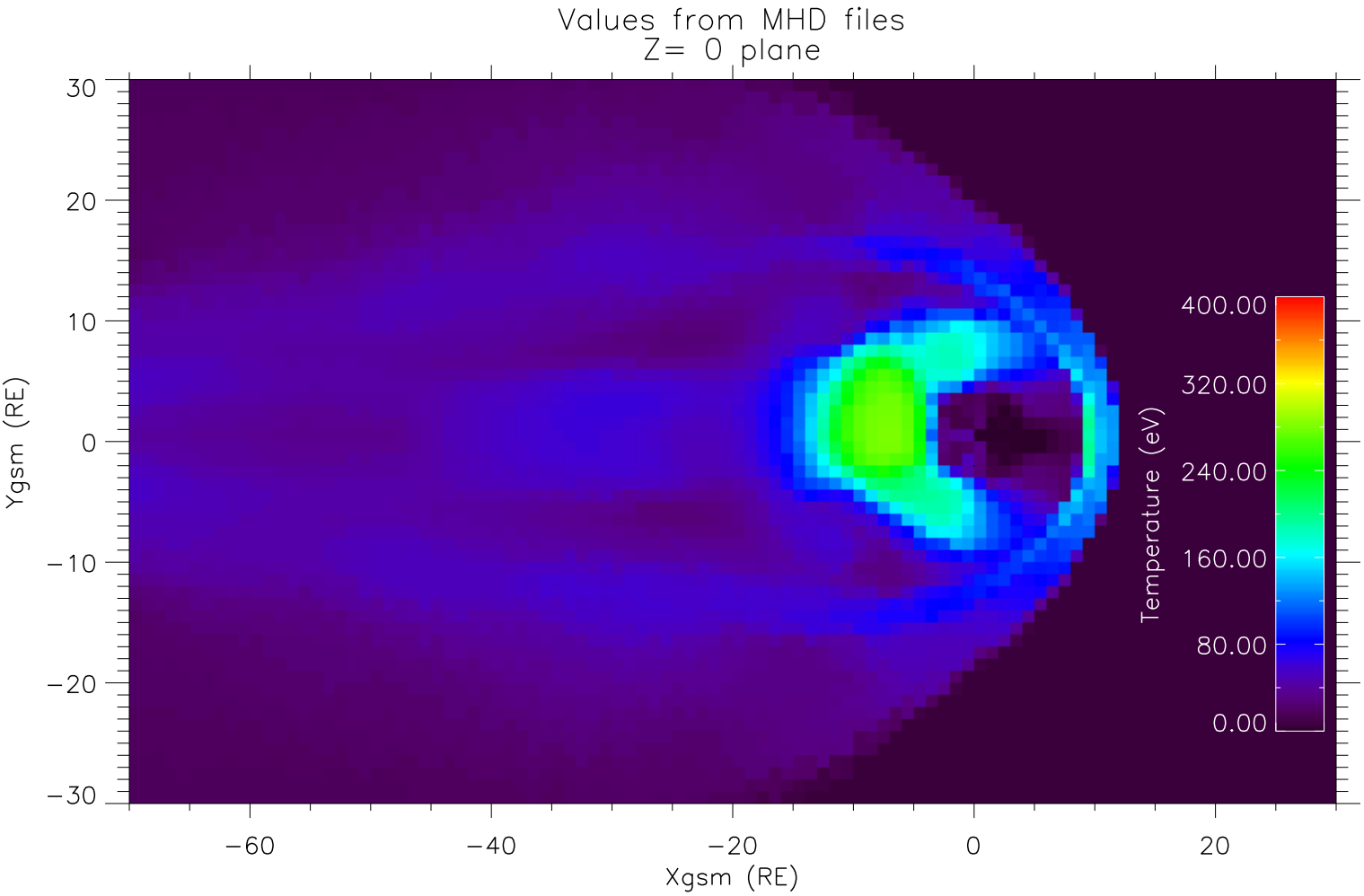
Values from MHD files
Z= 0 plane
Ygsm (RE)
Xgsm (RE)
Temperature (eV)
30
20
10
0
−10
−20
−30
−60
−40
−20
0
20
400.00
320.00
240.00
160.00
80.00
0.00