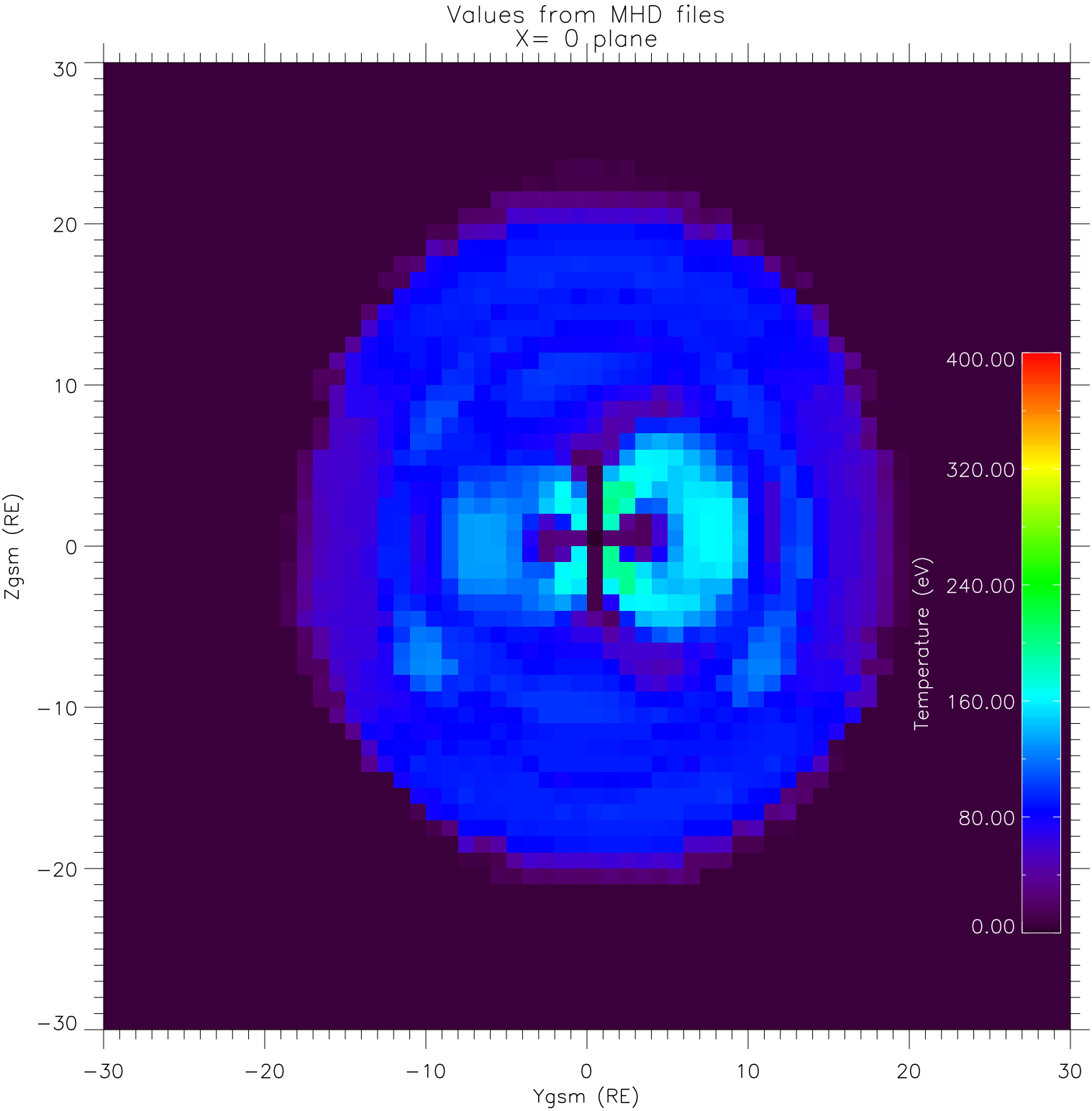
Values from MHD files
X= 0 plane
Zgsm (RE)
Ygsm (RE)
Temperature (eV)
400.00
320.00
240.00
160.00
80.00
0.00
30
20
10
0
−10
−20
−30