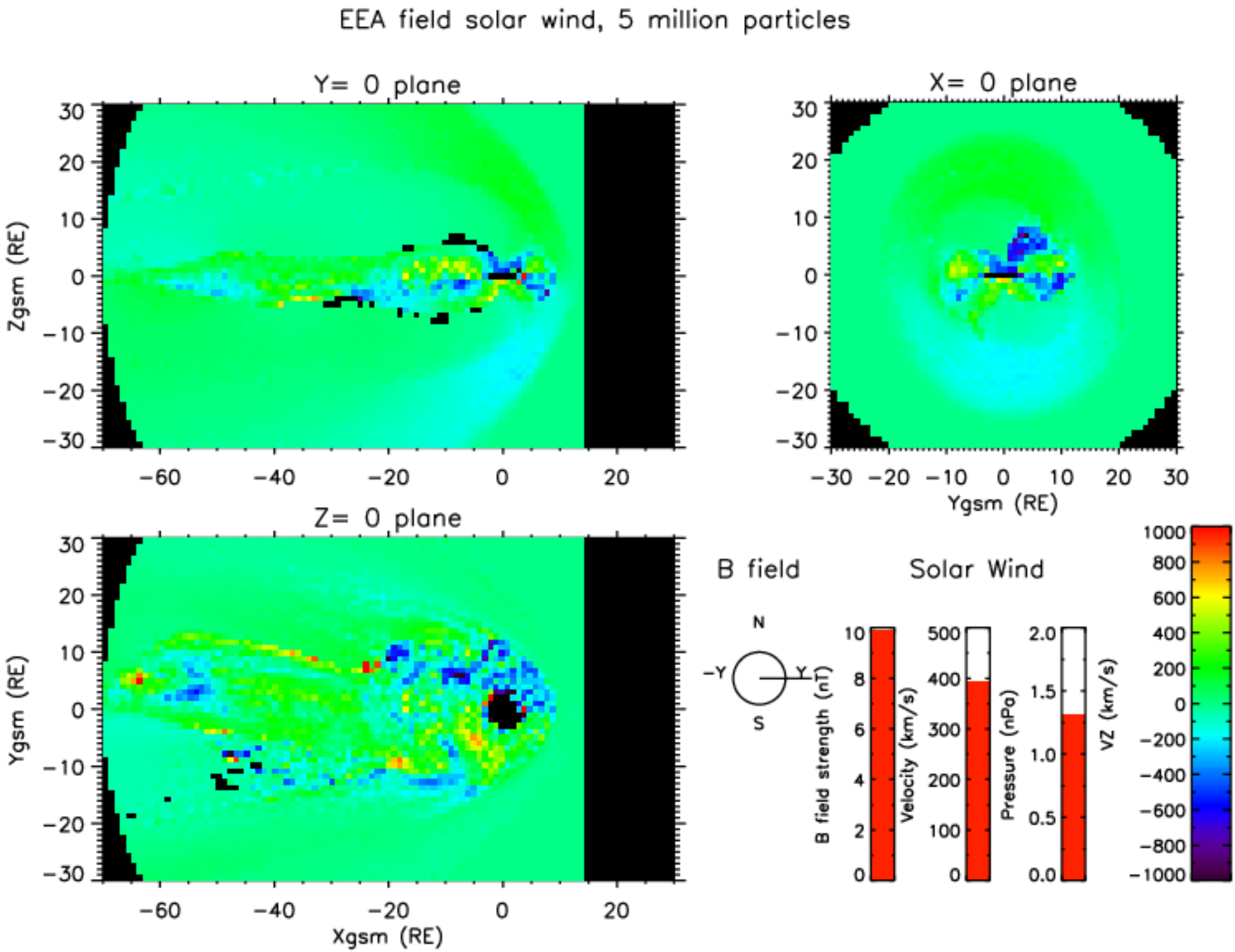
EEA field solar wind, 5 million particles
Y= 0 plane
Zgsm (RE)
X= 0 plane
Ygsm (RE)
Z= 0 plane
Ygsm (RE)
Xgsm (RE)
B field
Solar Wind
N
S
-Y
Y
B field strength (nT)
Velocity (km/s)
Pressure (nPa)
VZ (km/s)