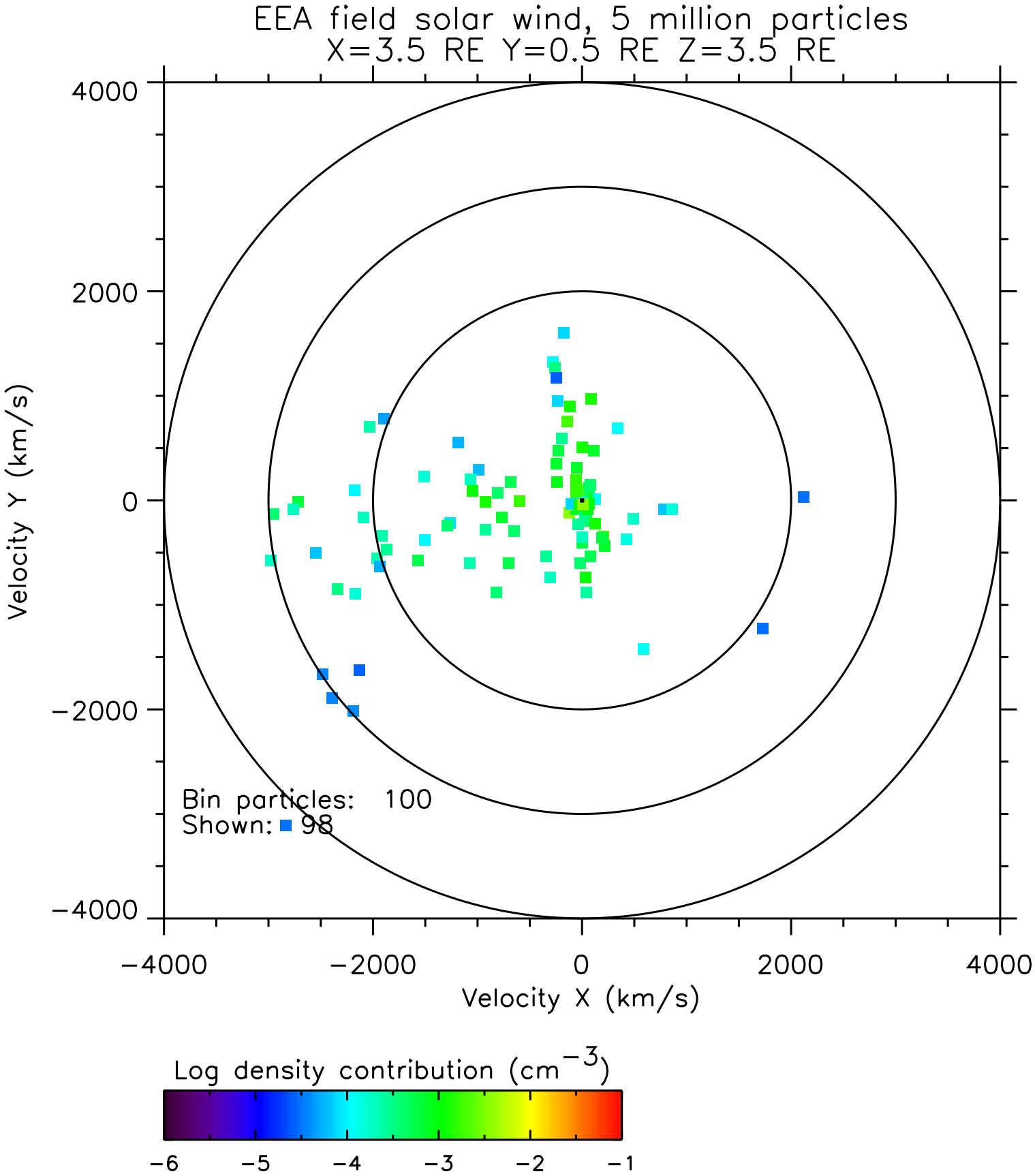
EEA field solar wind, 5 million particles
X=3.5 RE Y=0.5 RE Z=3.5 RE
4000
2000
0
−2000
−4000
Velocity Y (km/s)
−4000
−2000
0
2000
4000
Velocity X (km/s)
Bin particles: 100
Shown: 98
Log density contribution (cm^{-3})
−6
−5
−4
−3
−2
−1