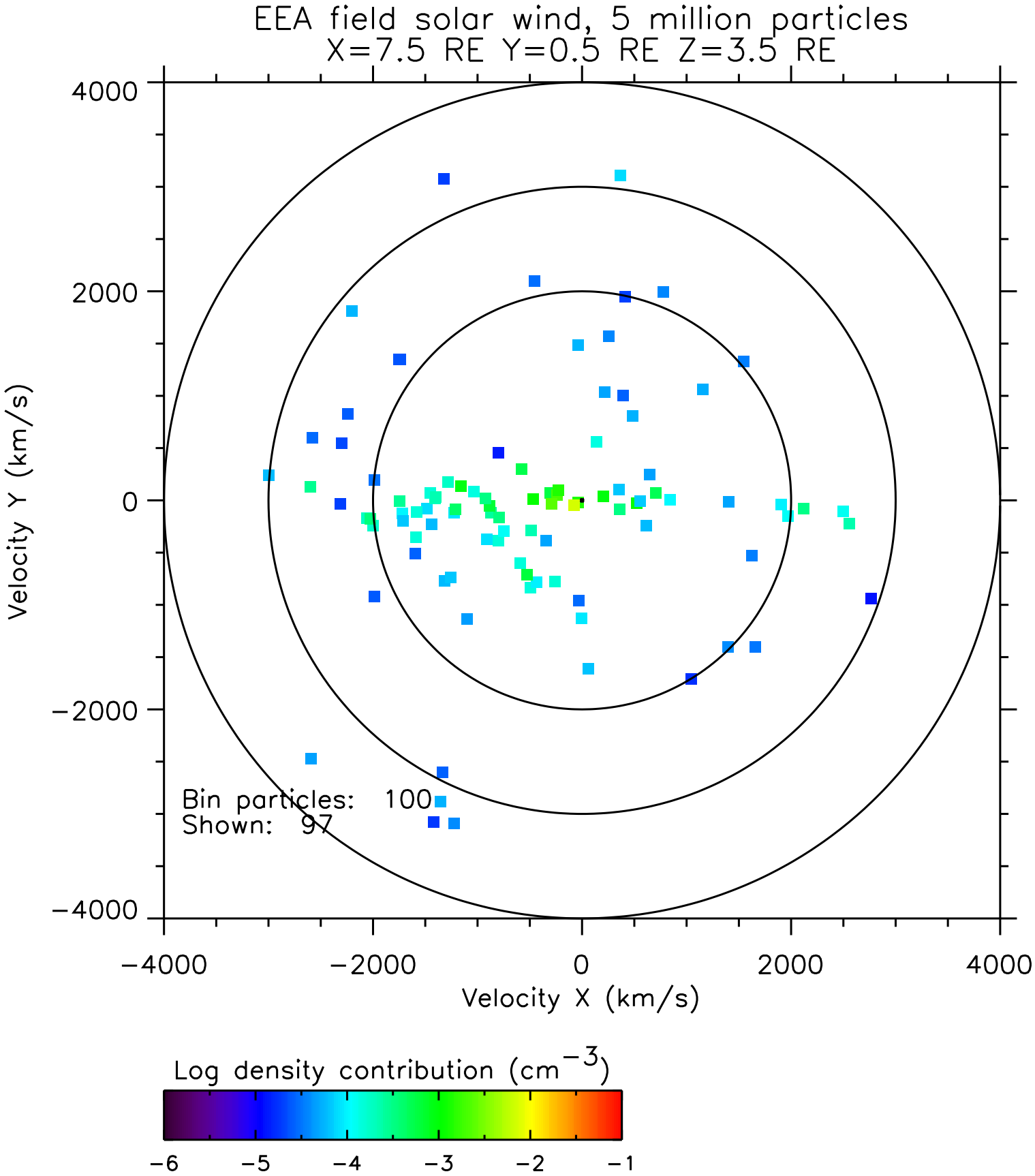
EEA field solar wind, 5 million particles
X=7.5 RE Y=0.5 RE Z=3.5 RE
Velocity Y (km/s)
Velocity X (km/s)
4000
2000
0
−2000
−4000
Bin particles: 100
Shown: 97
Log density contribution (cm^{-3})
−6
−5
−4
−3
−2
−1