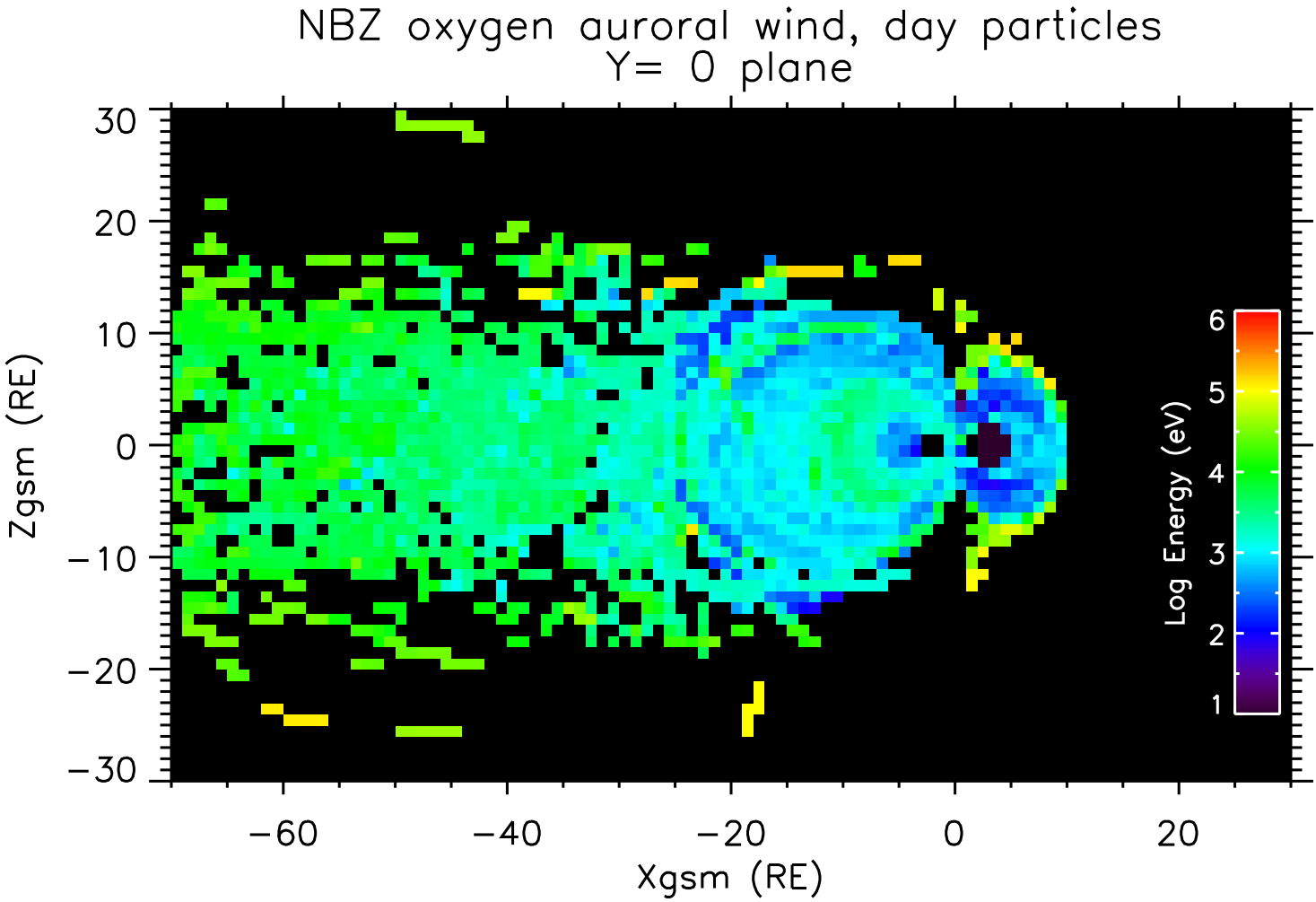
NBZ oxygen auroral wind, day particles
Y= 0 plane
Zgsm (RE)
Xgsm (RE)
Log Energy (eV)
30
20
10
0
−10
−20
−30
−60
−40
−20
0
20
6
5
4
3
2
1