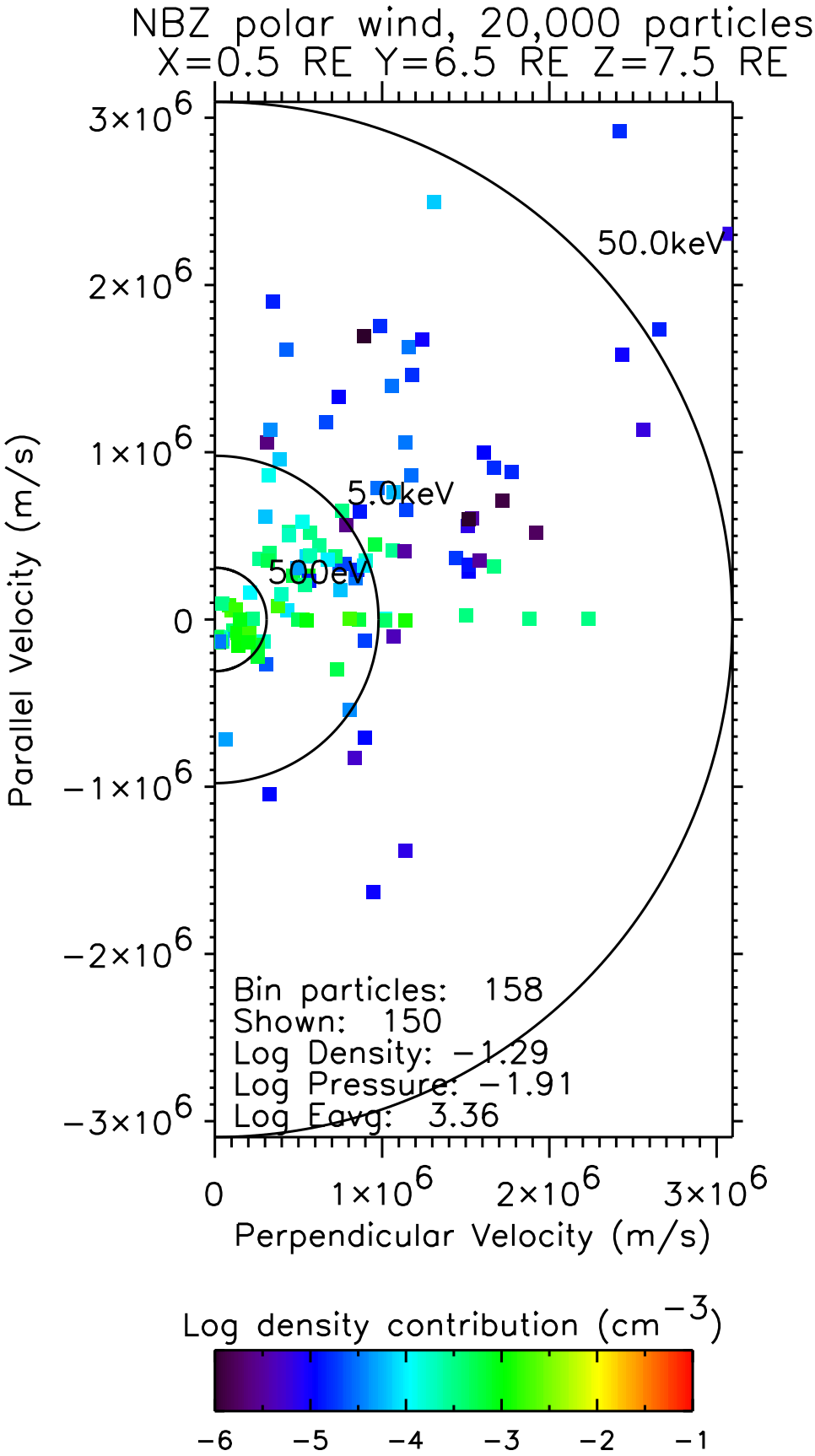
NBZ polar wind, 20,000 particles
X=0.5 RE Y=6.5 RE Z=7.5 RE
3×10^6
2×10^6
1×10^6
0
−1×10^6
−2×10^6
−3×10^6
Parallel Velocity (m/s)
50.0keV
5.0keV
500eV
Bin particles: 158
Shown: 150
Log Density: −1.29
Log Pressure: −1.91
Log Eavg: 3.36
0
1×10^6
2×10^6
3×10^6
Perpendicular Velocity (m/s)
Log density contribution (cm^−3)
−6
−5
−4
−3
−2
−1