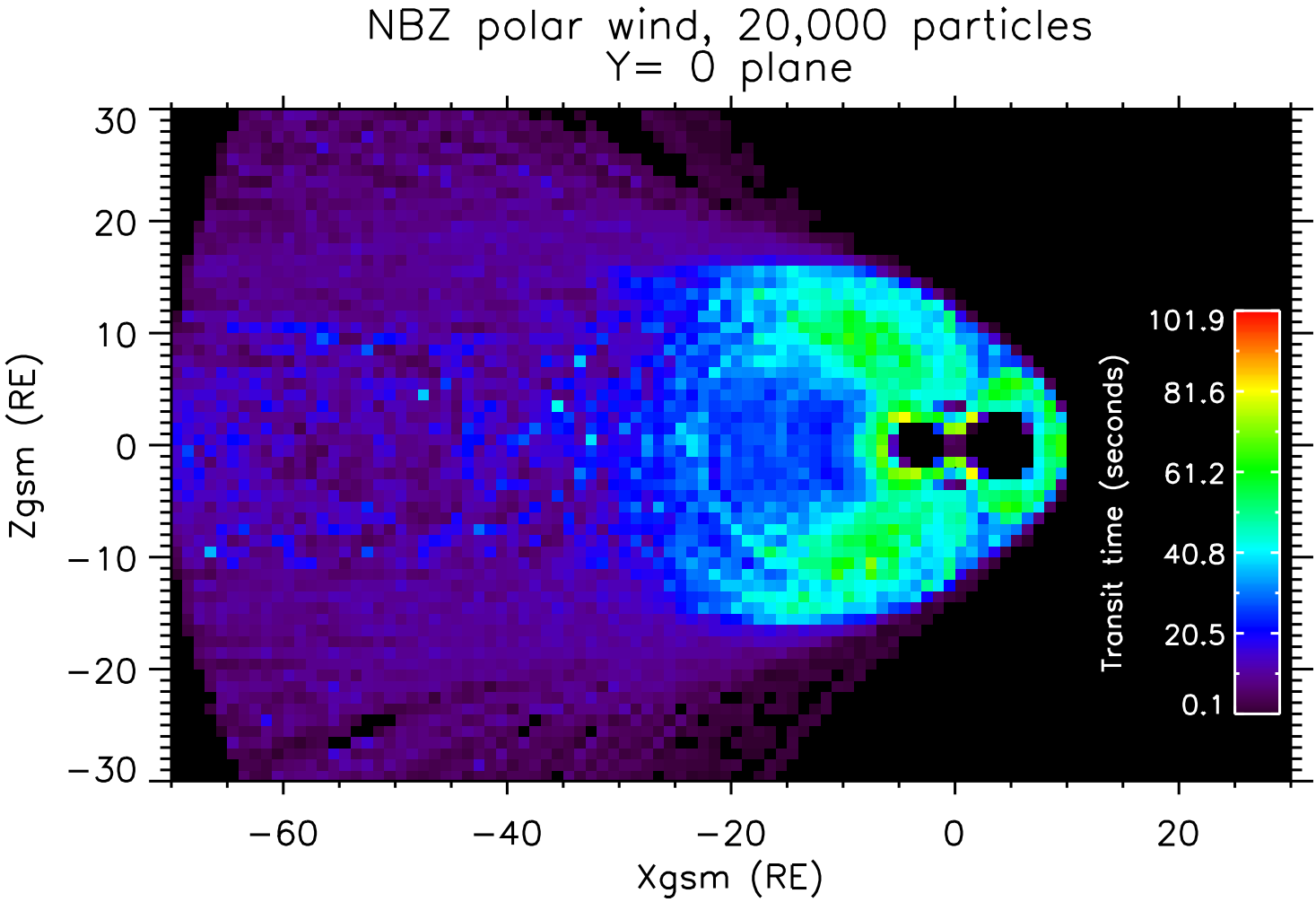
NBZ polar wind, 20,000 particles
Y= 0 plane
Zgsm (RE)
Xgsm (RE)
30
20
10
0
−10
−20
−30
−60
−40
−20
0
20
Transit time (seconds)
101.9
81.6
61.2
40.8
20.5
0.1