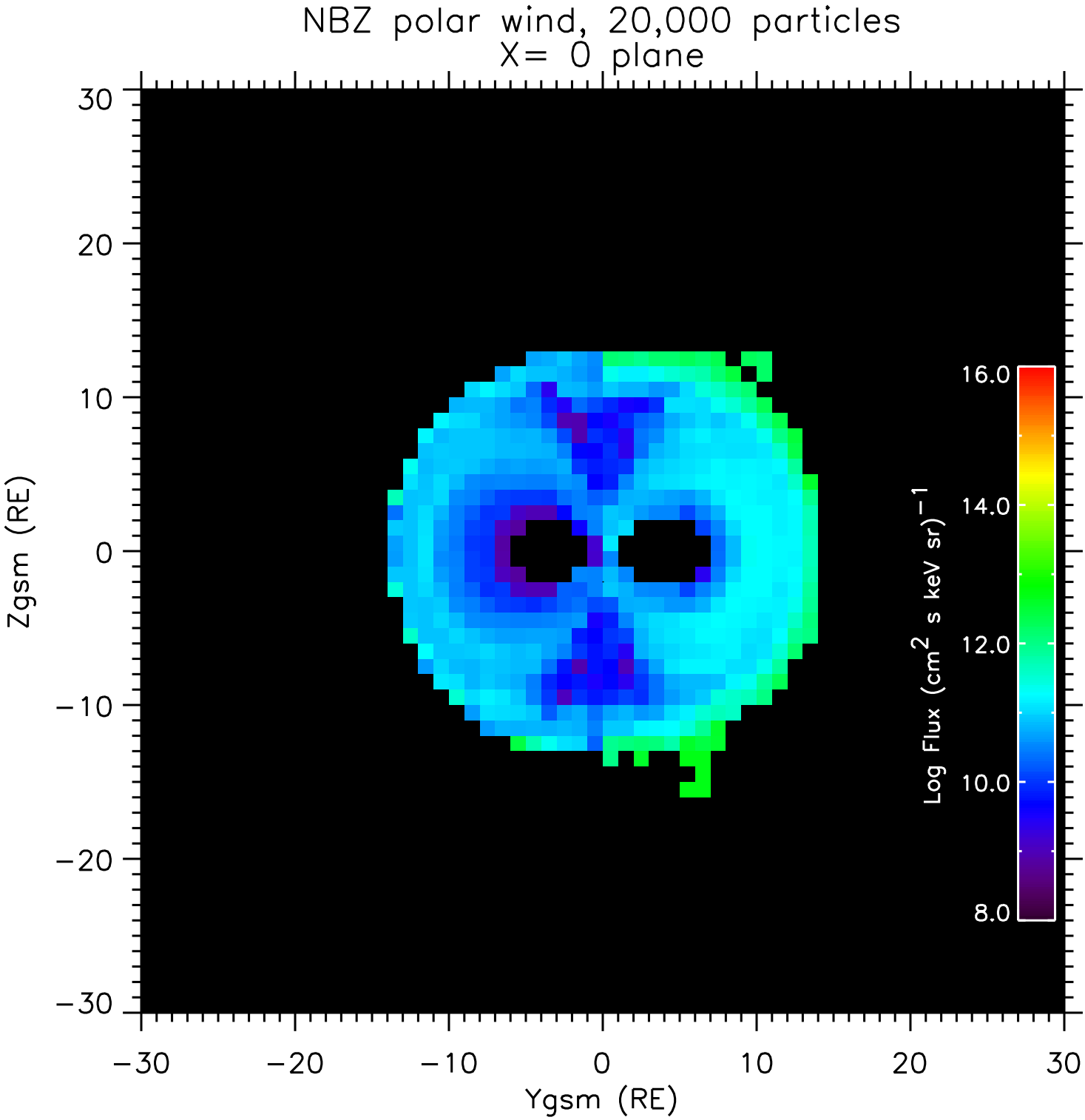
NBZ polar wind, 20,000 particles
X= 0 plane
Zgsm (RE)
Ygsm (RE)
30
20
10
0
−10
−20
−30
Log Flux (cm^2 s keV sr)$^{-1}$
16.0
14.0
12.0
10.0
8.0