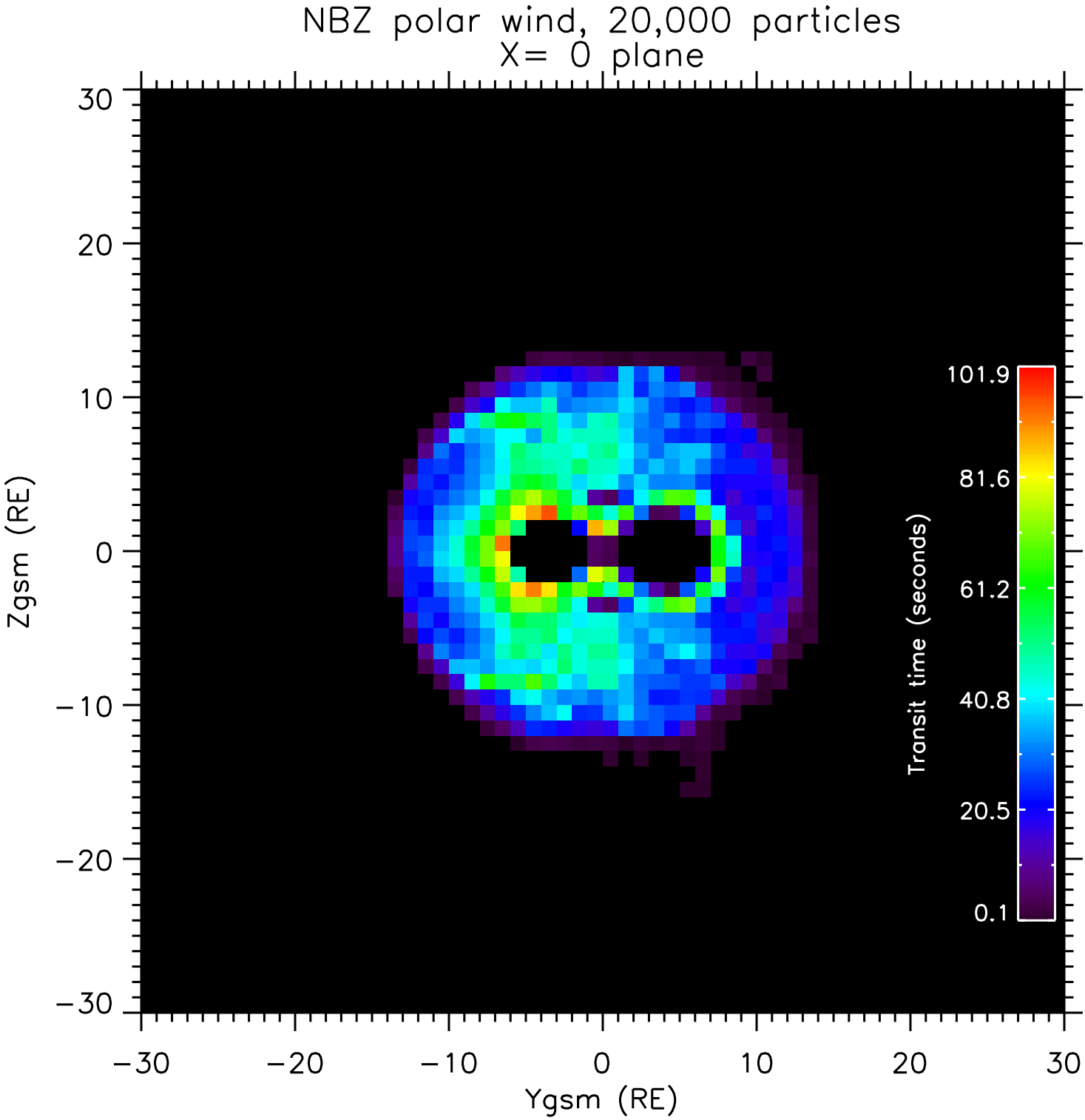
NBZ polar wind, 20,000 particles
X= 0 plane
Zgsm (RE)
Ygsm (RE)
Transit time (seconds)
101.9
81.6
61.2
40.8
20.5
0.1
30
20
10
0
−10
−20
−30