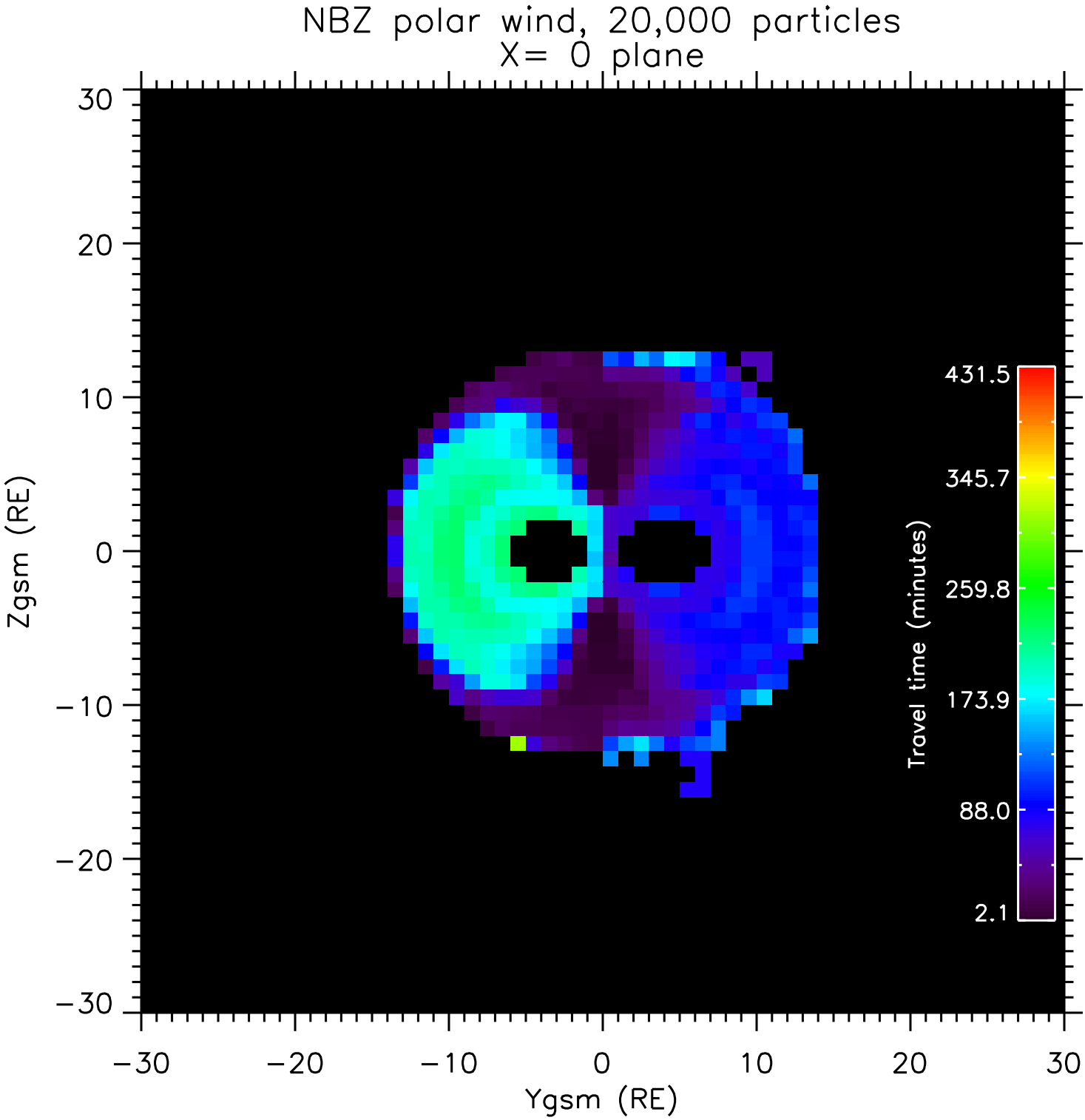
NBZ polar wind, 20,000 particles
X= 0 plane
Zgsm (RE)
Ygsm (RE)
Travel time (minutes)
431.5
345.7
259.8
173.9
88.0
2.1
30
20
10
0
−10
−20
−30