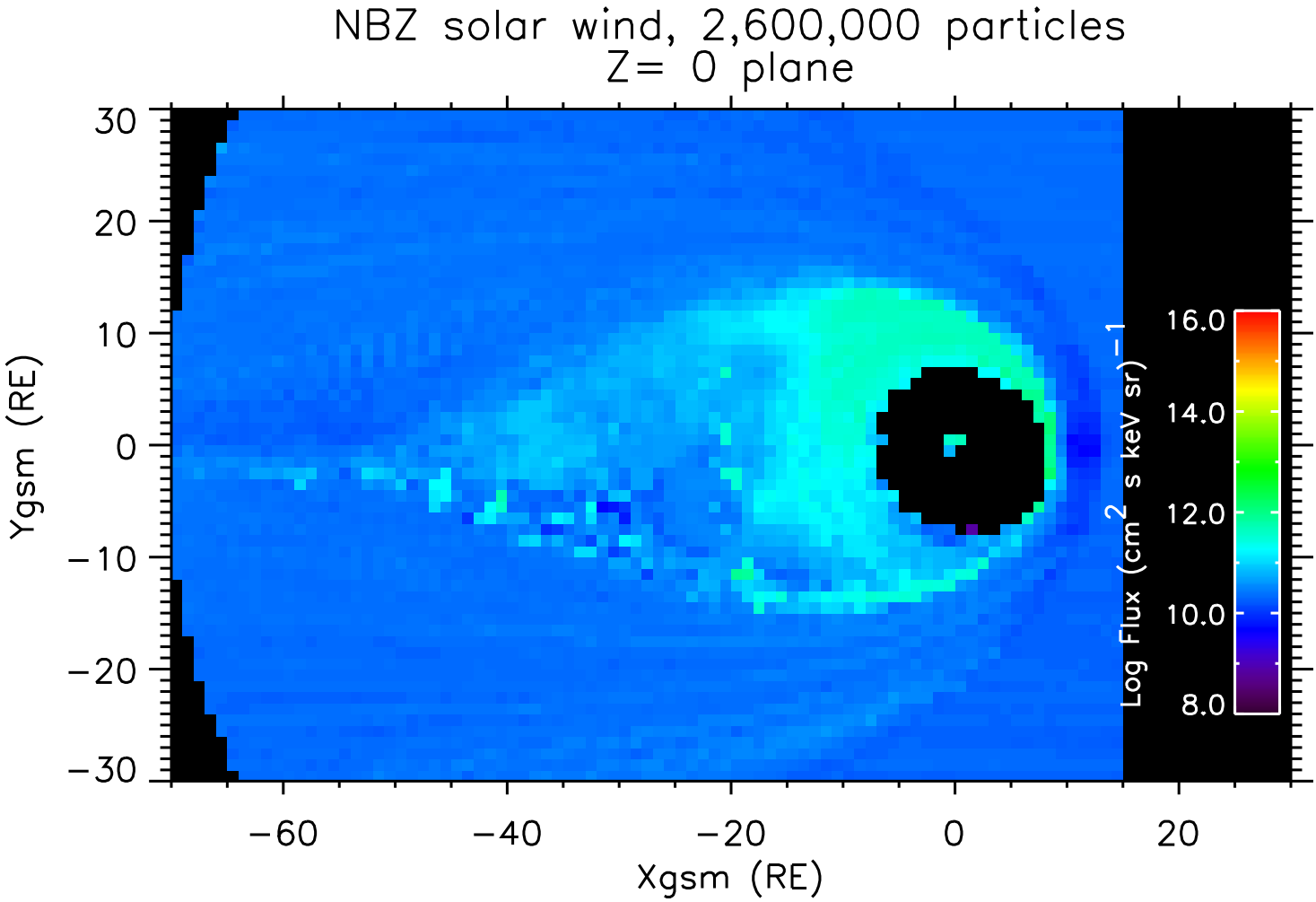
NBZ solar wind, 2,600,000 particles
Z= 0 plane
Ygsm (RE)
Xgsm (RE)
30
20
10
0
−10
−20
−30
−60
−40
−20
0
20
Log Flux (cm^{-2} s keV sr^{-1})
16.0
14.0
12.0
10.0
8.0