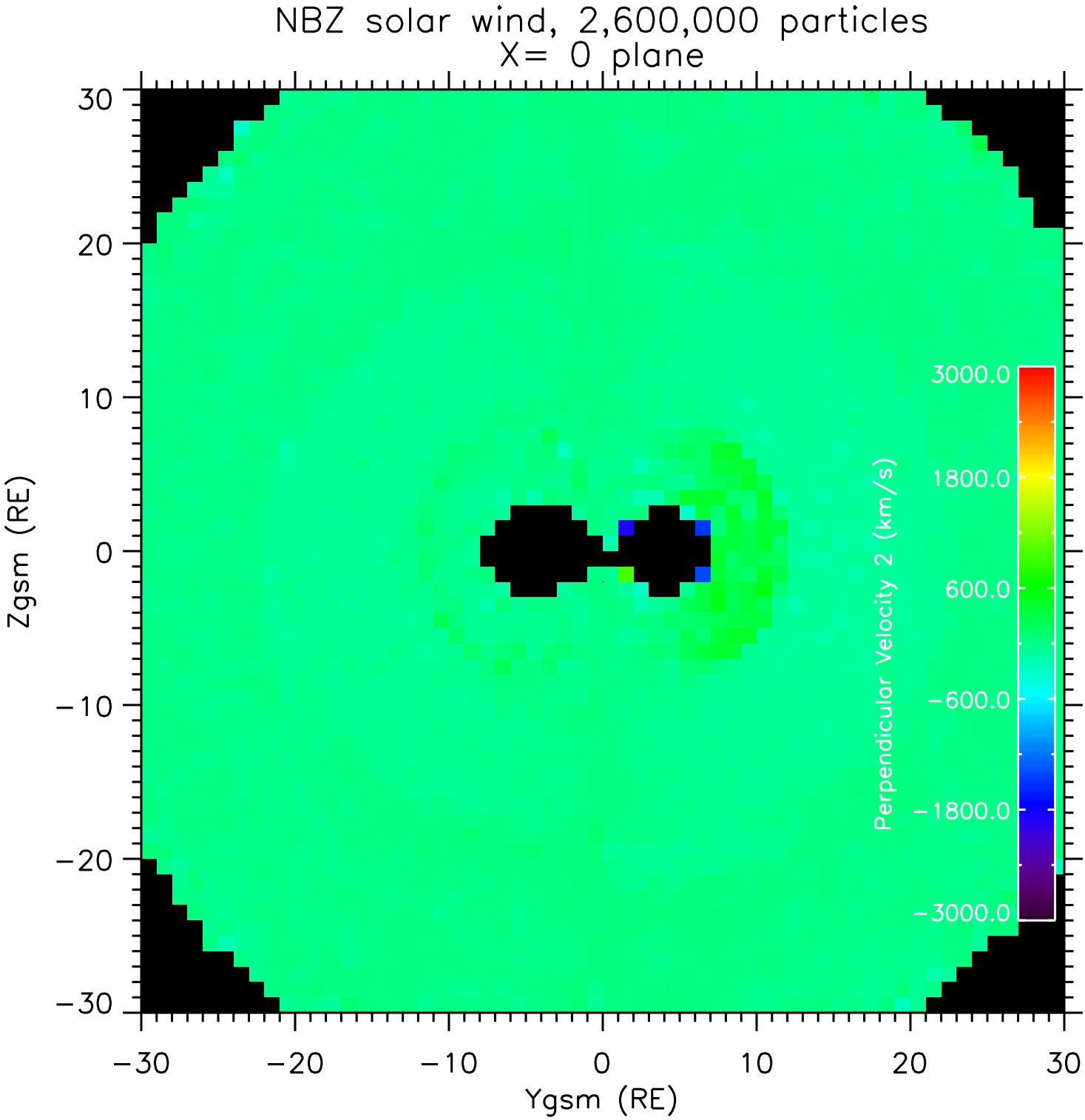
NBZ solar wind, 2,600,000 particles
X= 0 plane
Zgsm (RE)
Ygsm (RE)
Perpendicular Velocity 2 (km/s)
3000.0
1800.0
600.0
-600.0
-1800.0
-3000.0
30
20
10
0
-10
-20
-30