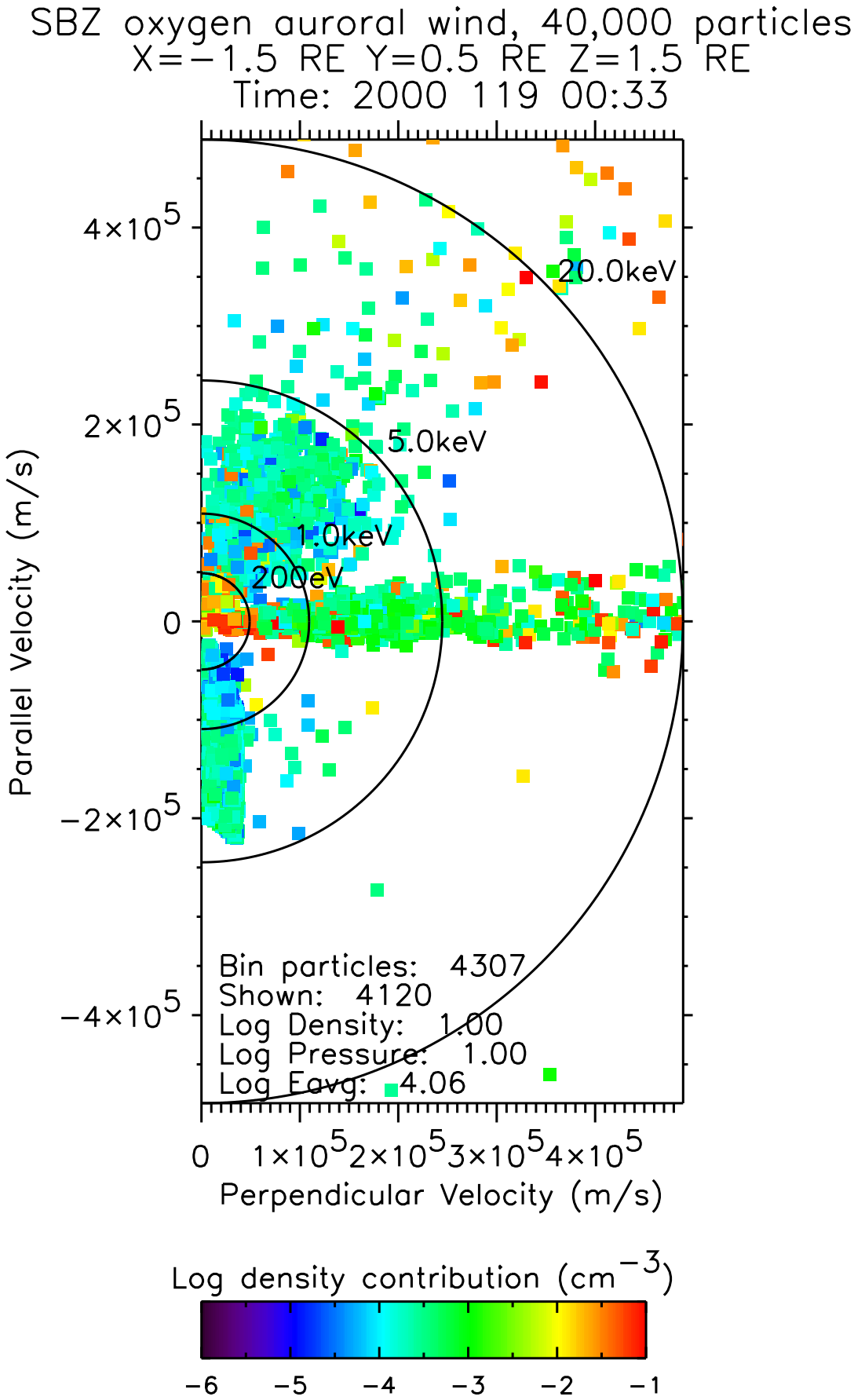
SBZ oxygen auroral wind, 40,000 particles
X=−1.5 RE Y=0.5 RE Z=1.5 RE
Time: 2000 119 00:33
20.0keV
5.0keV
1.0keV
200eV
Bin particles: 4307
Shown: 4120
Log Density: 1.00
Log Pressure: 1.00
Log Eavg: 4.06
Parallel Velocity (m/s)
Perpendicular Velocity (m/s)
Log density contribution (cm^{-3})