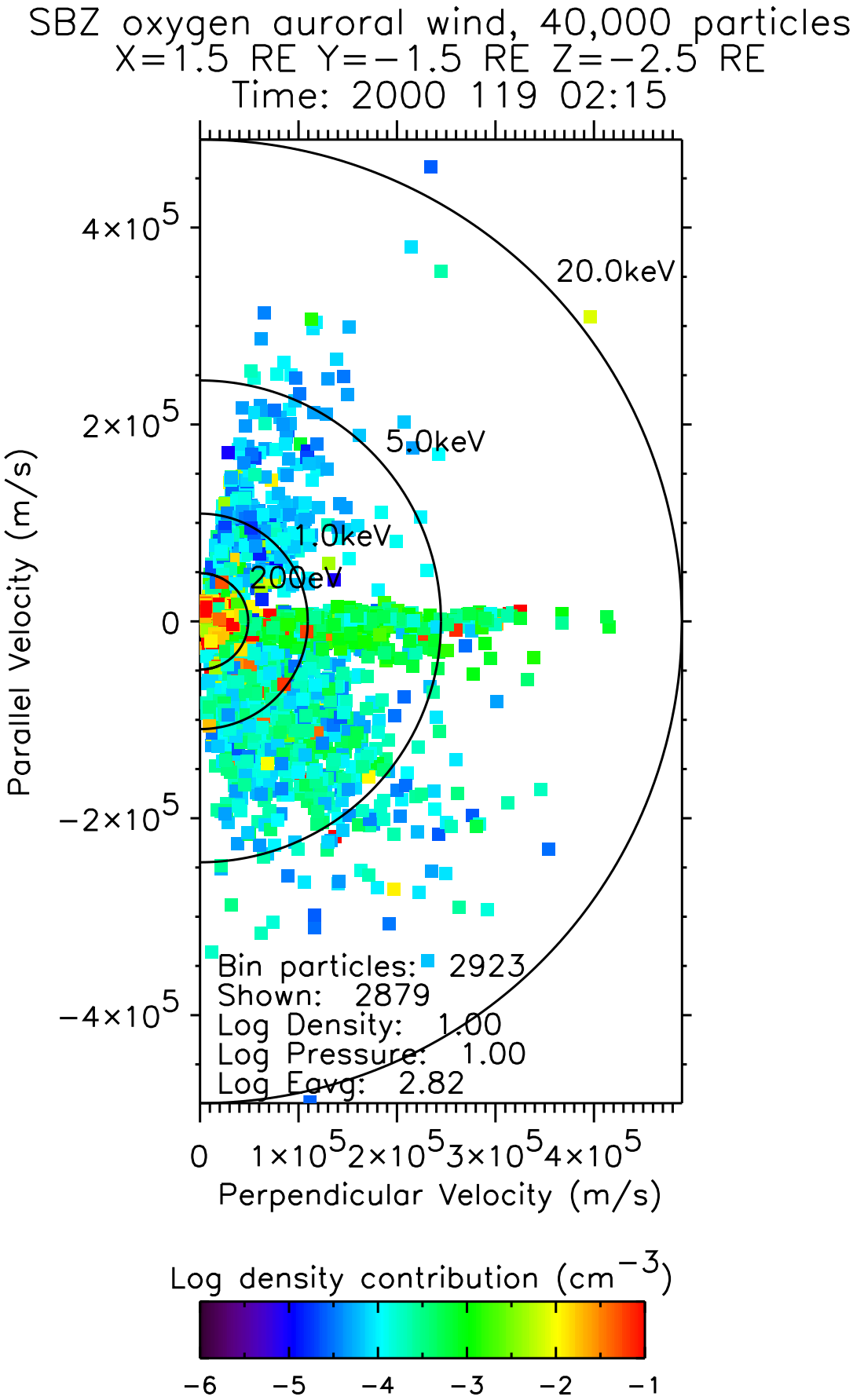
SBZ oxygen auroral wind, 40,000 particles
X=1.5 RE Y=−1.5 RE Z=−2.5 RE
Time: 2000 119 02:15
20.0keV
5.0keV
1.0keV
200eV
Bin particles: 2923
Shown: 2879
Log Density: 1.00
Log Pressure: 1.00
Log Eavg: 2.82
Parallel Velocity (m/s)
Perpendicular Velocity (m/s)
Log density contribution (cm^{-3})