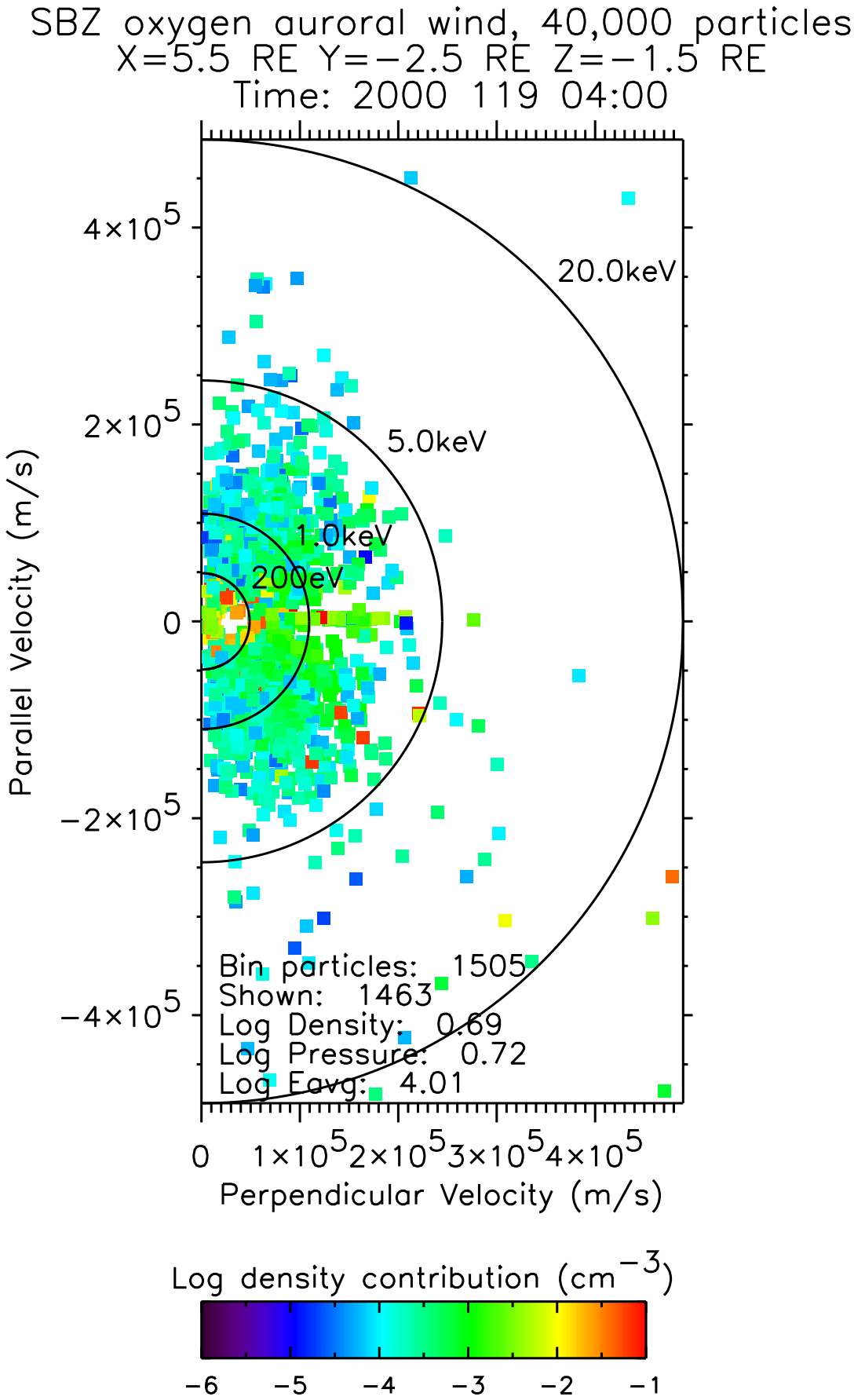
SBZ oxygen auroral wind, 40,000 particles
X=5.5 RE Y=−2.5 RE Z=−1.5 RE
Time: 2000 119 04:00
20.0keV
5.0keV
1.0keV
200eV
Bin particles: 1505
Shown: 1463
Log Density: 0.69
Log Pressure: 0.72
Log Eavg: 4.01
Parallel Velocity (m/s)
Perpendicular Velocity (m/s)
Log density contribution (cm^{-3})