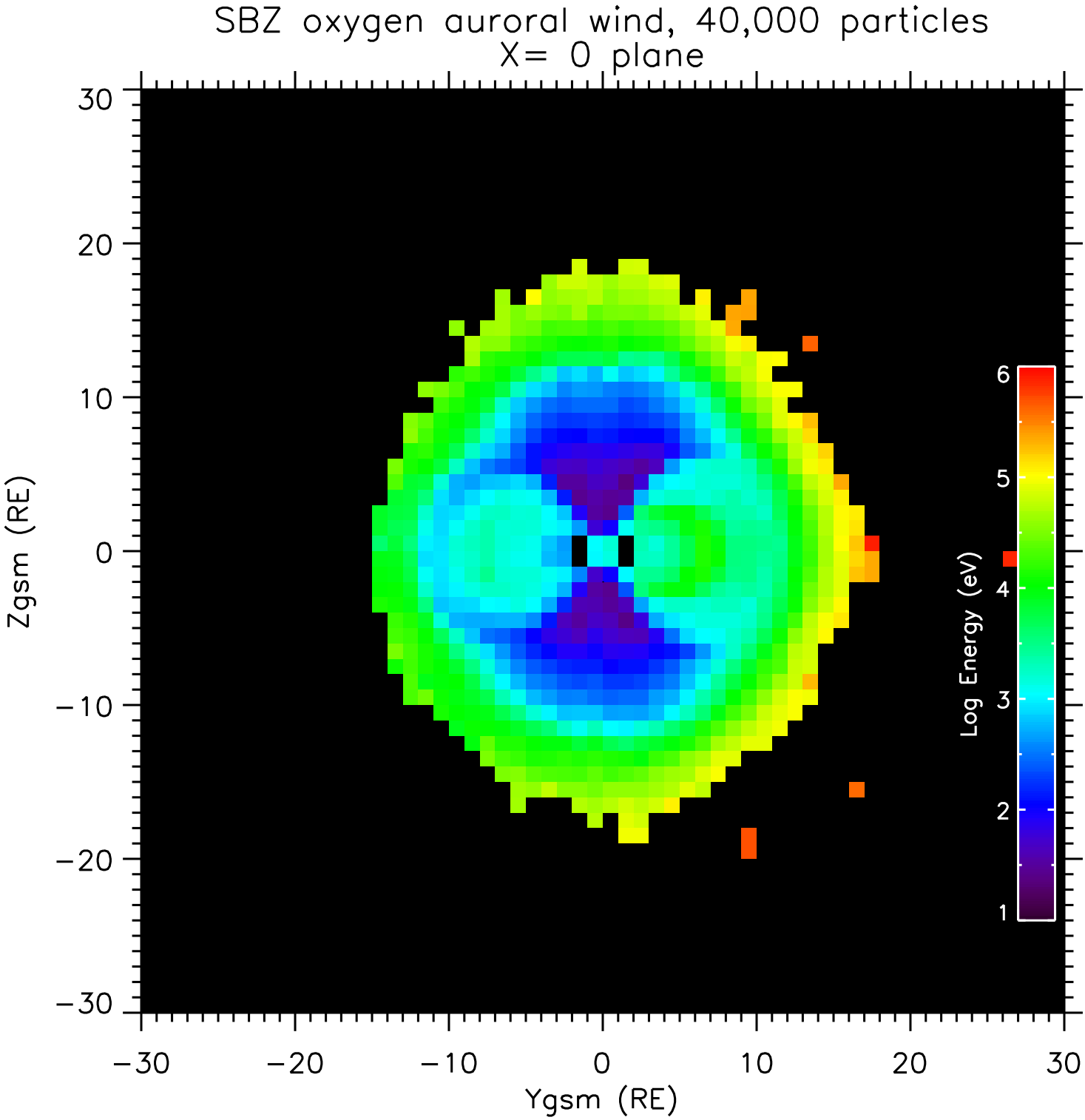
SBZ oxygen auroral wind, 40,000 particles
X= 0 plane
Zgsm (RE)
Ygsm (RE)
Log Energy (eV)
30
20
10
0
−10
−20
−30
1
2
3
4
5
6