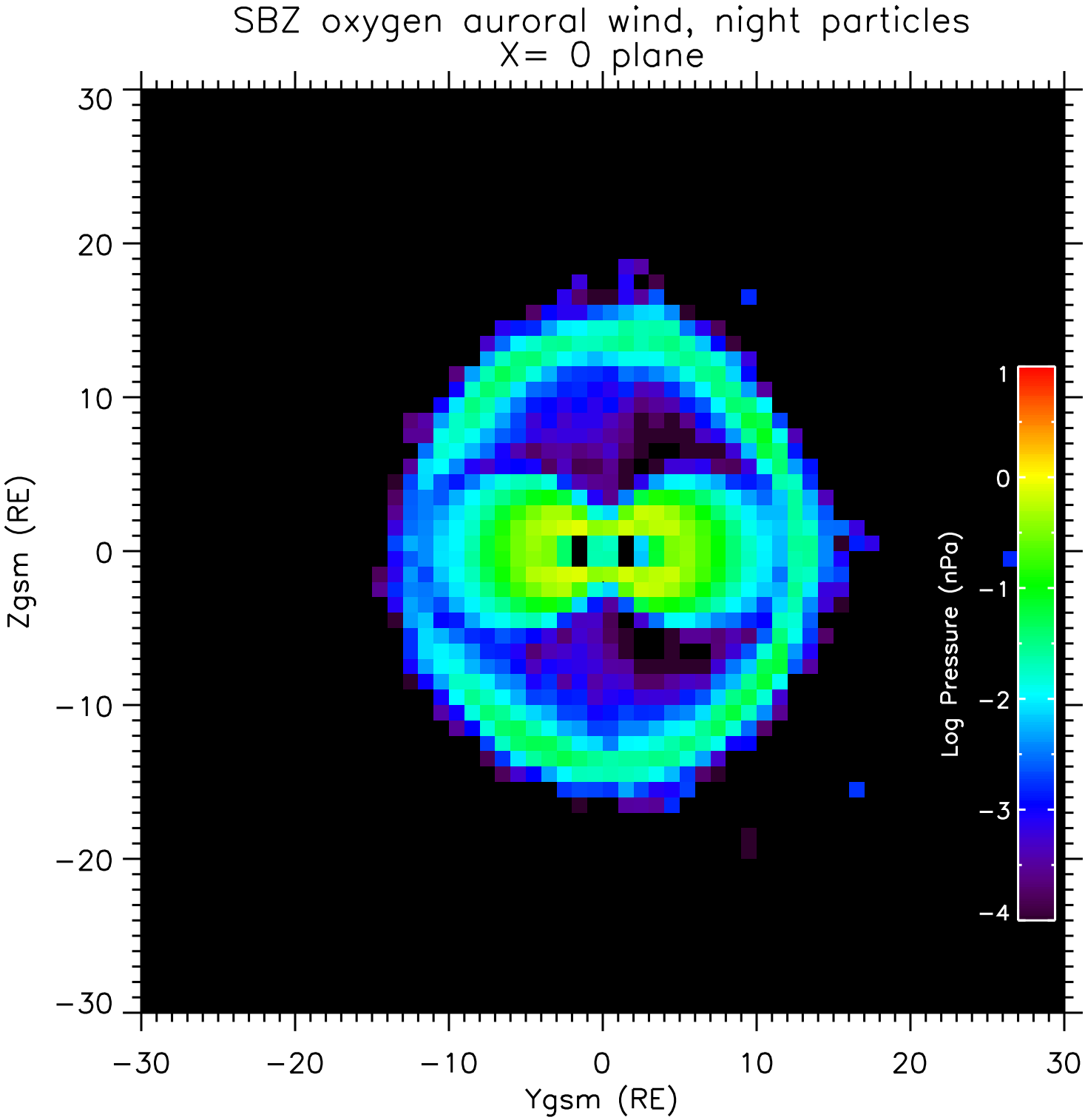
SBZ oxygen auroral wind, night particles
X= 0 plane
Zgsm (RE)
Ygsm (RE)
Log Pressure (nPa)
30
20
10
0
−10
−20
−30
1
0
−1
−2
−3
−4