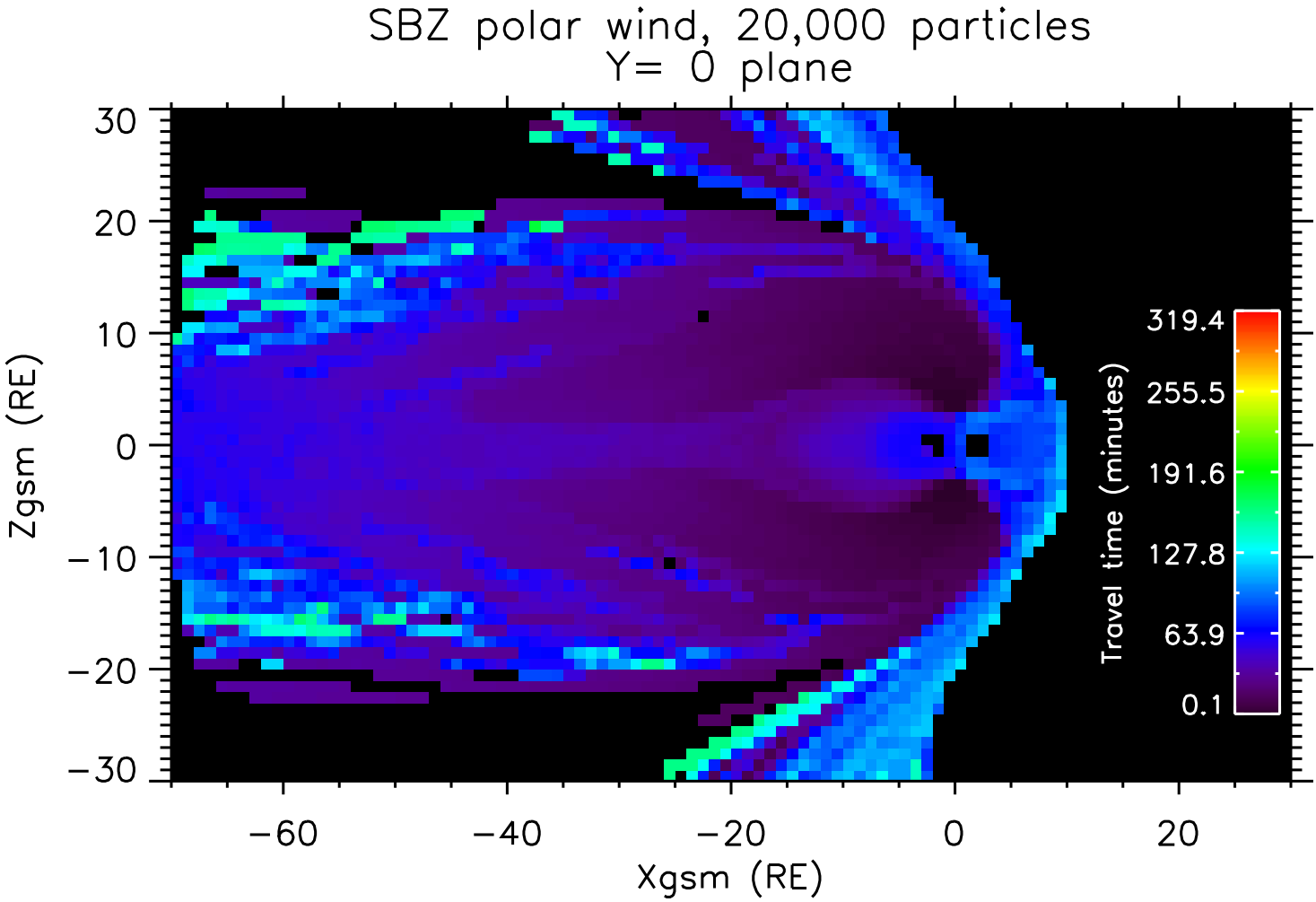
SBZ polar wind, 20,000 particles
Y= 0 plane
Zgsm (RE)
Xgsm (RE)
Travel time (minutes)
319.4
255.5
191.6
127.8
63.9
0.1
30
20
10
0
−10
−20
−30
−60
−40
−20
0
20