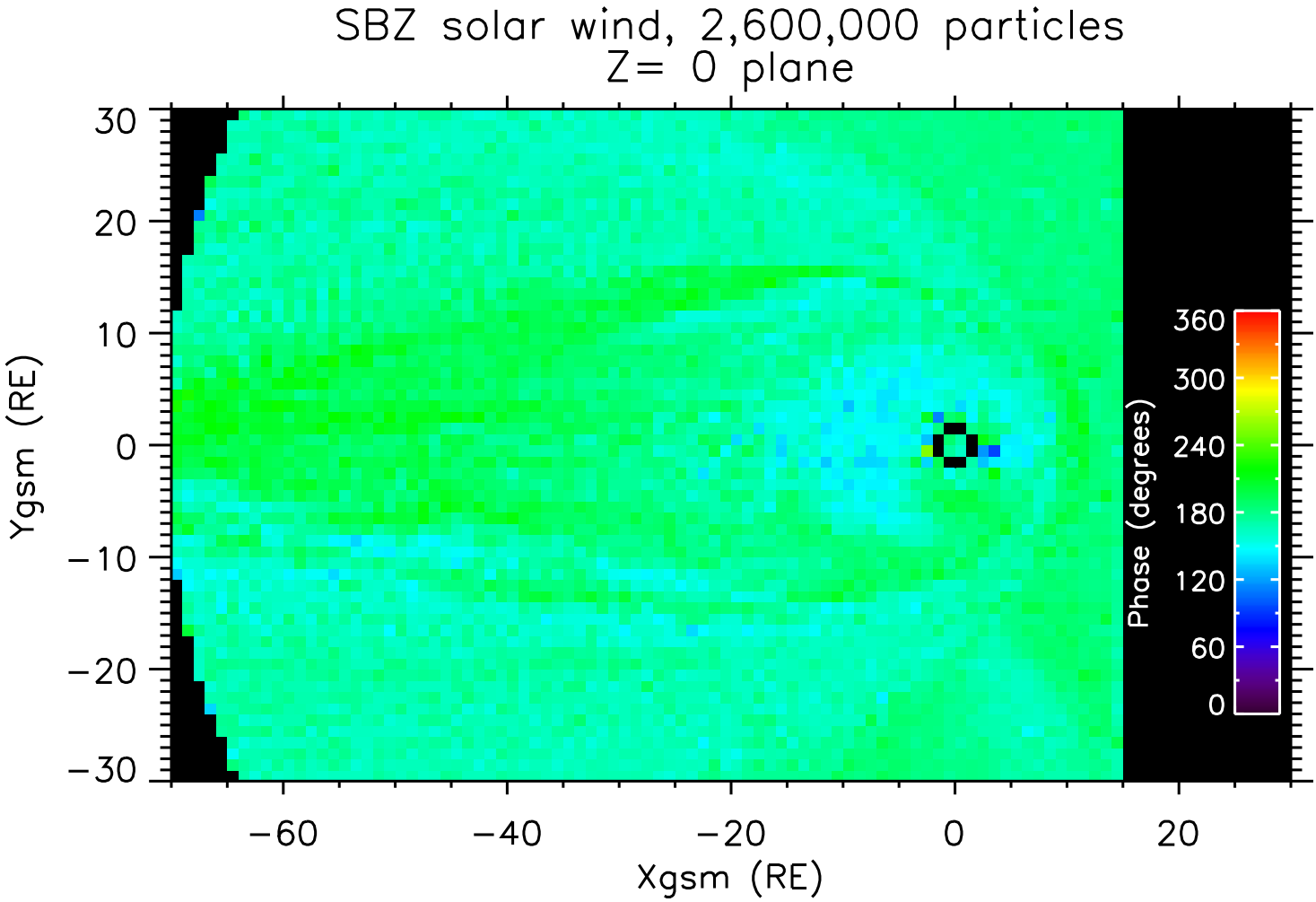
SBZ solar wind, 2,600,000 particles
Z= 0 plane
Ygsm (RE)
Xgsm (RE)
Phase (degrees)
30
20
10
0
−10
−20
−30
−60
−40
−20
0
20
360
300
240
180
120
60
0