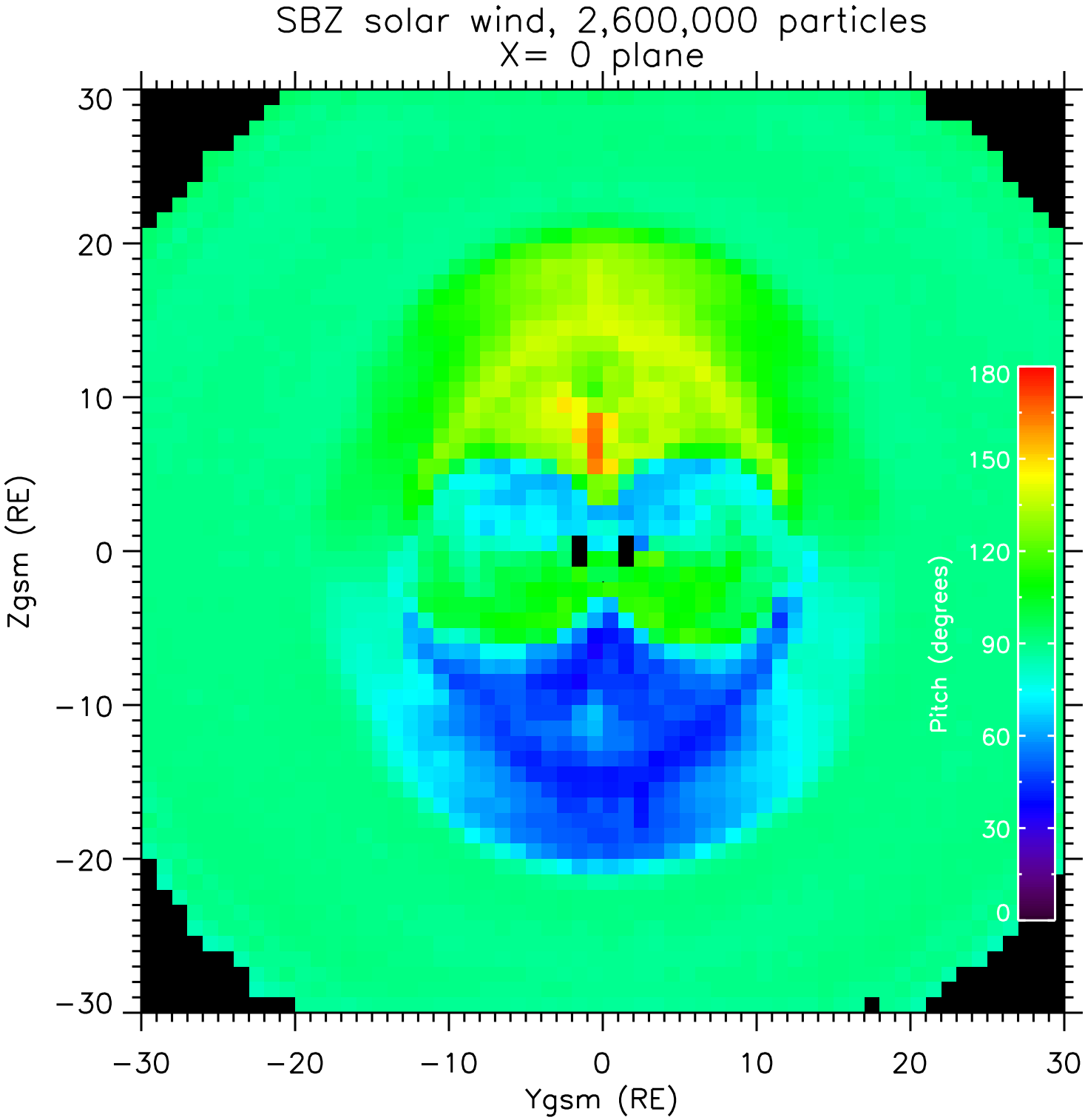
SBZ solar wind, 2,600,000 particles
X= 0 plane
Zgsm (RE)
Ygsm (RE)
Pitch (degrees)
30
20
10
0
−10
−20
−30
180
150
120
90
60
30
0